

679

CLAIM OF BENEFICIAL USE MAP

SECTIONS 7, 8, 17, 18, & 20

T6S, R4W, WM

POLK COUNTY, OREGON

WILLAMETTE RIVER BASIN

APPLICATION # S-87530



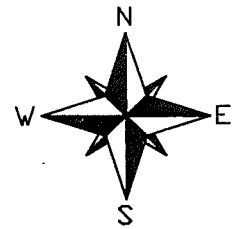

PERMIT # S-54655

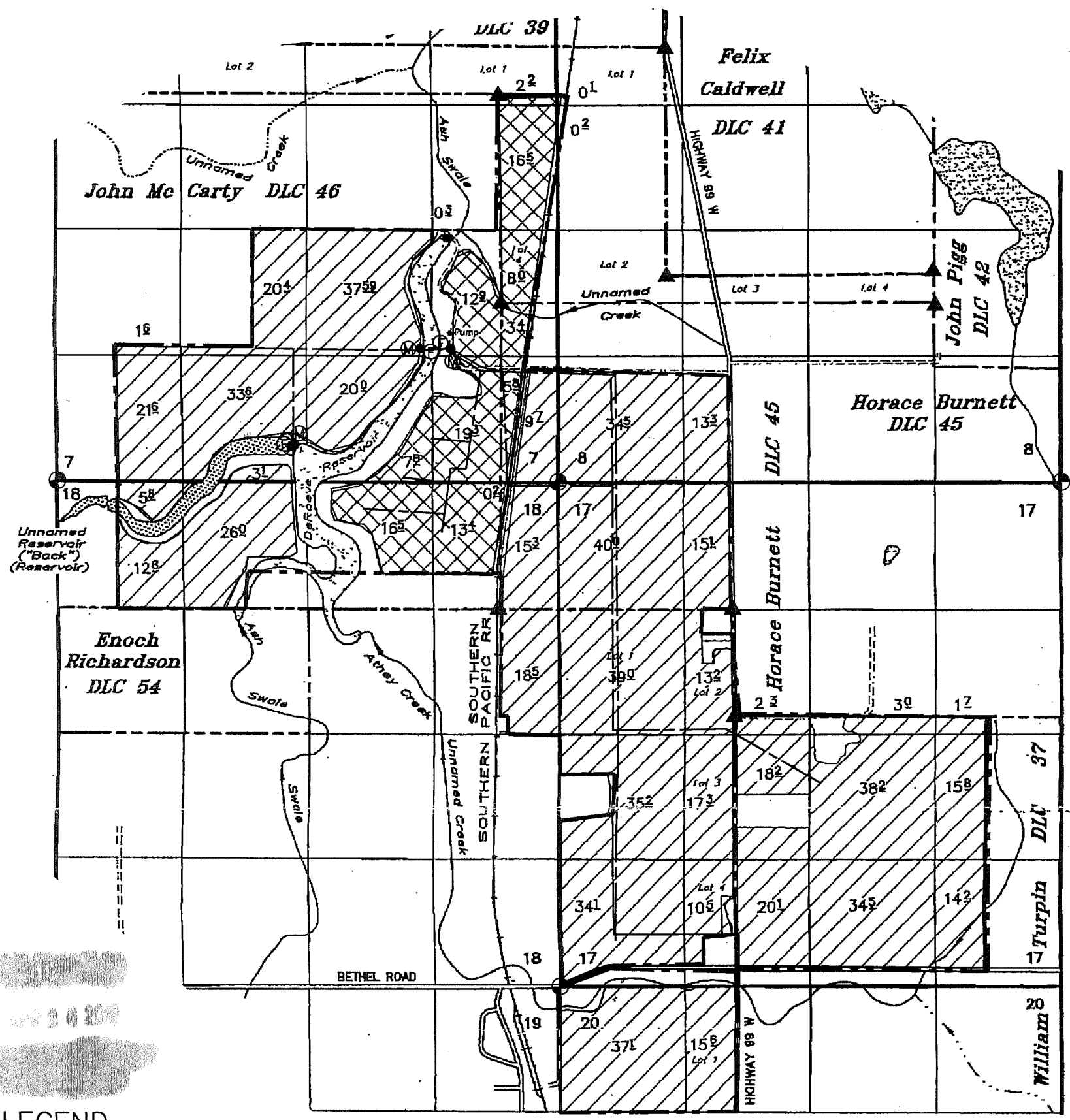



COBU MAP 679



LEGEND

-  METER, SEE NOTE
-  FISH SCREEN
-  SECTION CORNER
-  DLC CORNER
-  POINTS OF DIVERSION:

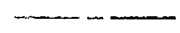
POD 1 IS LOCATED 2685' S & 500' W;
 POD 2 IS LOCATED 2685' S & 825' W;
 POD 3 IS LOCATED 3695' S & 2155' W
 FROM THE NE CORNER DLC 46.

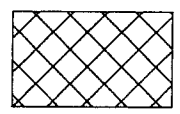
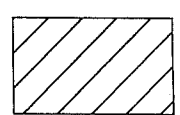
-  EXISTING MAIN IRRIGATION PIPES
-  PROPERTY LINE
-  IRRIGATION AREAS FARMED BY RON AND JAMIE LEWIS
-  IRRIGATION AREAS FARMED BY DERA EVE FAMILY LLC

TAX LOTS:
 SECTION 7: 600, 601, 602
 SECTION 8: 500, 501, 800, 801
 SECTION 17: 300, 301, 401, 500, 501, 600
 SECTION 18: 100, 101, 900
 SECTION 20: 300

NOTE: THE METER AT POD 1 IS LOCATED IN THE WATER FILTER BUILDING SOUTH OF THE PUMPS. THE METER FOR POD 2 AND 3 IS CONNECTED TO THE PORTABLE, PTO DRIVEN PUMP.

PREPARED FOR:
 DeRaeve Family
 PO Box 3
 McMinnville, OR 07128

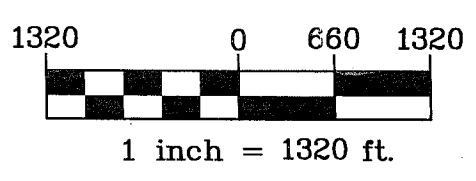

MAP BASE:
 THE APPLICATION MAP WAS VERIFIED FOR SUPPLEMENTAL USE BY CONFIRMING FARMABLE GROUND USING A 8JUL2010 AERIAL PHOTO, THAT MAP WAS USED AS BASE FOR IRRIGATION PIPELINES AND POD LOCATIONS.

THIS MAP WAS PREPARED FOR THE PURPOSE OF IDENTIFYING THE LOCATION OF A WATER RIGHT ONLY AND IS NOT INTENDED TO PROVIDE LEGAL DIMENSIONS OR LOCATION OF PROPERTY OWNERSHIP LINES.



Project: 306-2-022
 Drawing: COBU S54655F.dwg
 By: EAU
 Checked by: EAU
 Date: 29MAR2012