

# FINAL PROOF SURVEY AND CLAIM OF BENEFICIAL USE

**RECEIVED**

DEC 28 1998

IMPROVEMENTS LOCATED IN  
SECTION 5, T.5N., R.36E., W.M.  
UMATILLA COUNTY, OREGON

WATER RESOURCES DIV.  
SALEM, OREGON

DENNIS C. REA & HARRIS T. REA

APPLICATION G-13659

PERMIT G-12524

SUPPLEMENTAL IRRIGATION OF 1,648.5 ACRES LOCATED AS SHOWN ON FINAL PROOF  
SURVEY MAP FOR PERMITS G-4848 AND G-8905, AS REVISED ON 3-12-86.

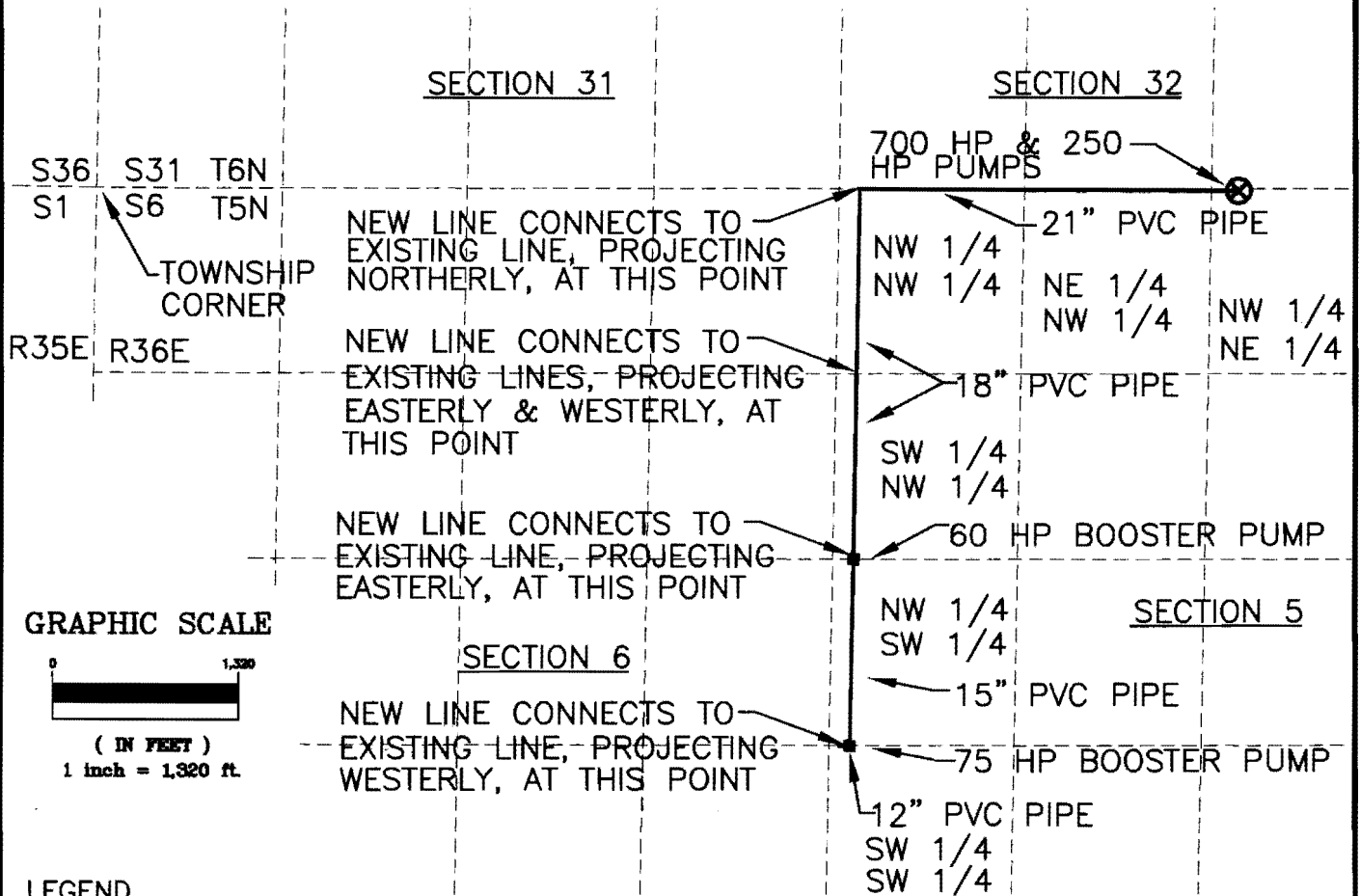

**GRAPHIC SCALE**



( IN FEET )  
1 inch = 1,320 ft.

**LEGEND**

- NEWLY INSTALLED PVC PIPE, DIAMETER AS SHOWN
- BOOSTER PUMP LOCATION, SIZE AS SHOWN
- ⊗ WELL
- 1/16th SECTION LINE

WELL IS WITHIN NW 1/4, NE 1/4, SECTION 5, T.5N., R.36E., 13' SOUTH AND 8,115' EAST OF TOWNSHIP CORNER ALSO BEING COMMON TO TO SECTIONS 1, 6, 31 & 36, T.5 & 6N., R.35 & 36E., W.M.

This map is prepared for the express purpose to show water appropriation and use. It is not intended to show or locate property ownership lines.

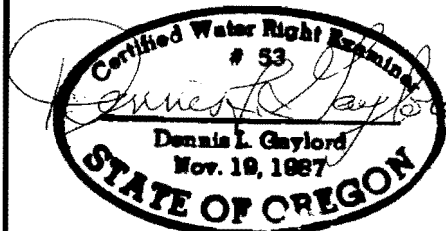

DENNIS L. GAYLORD, CWRE  
71614 S.W. LAKE DRIVE  
PENDLETON, OR 97801  
(541) 276-6260

December 16, 1998

DRAWN BY: H B WILLIAMS DRAFTING

©

Renews JUNE 30, 1999

T. 58&6N., R. 36E., W.M.

*This map for  
place of use.*

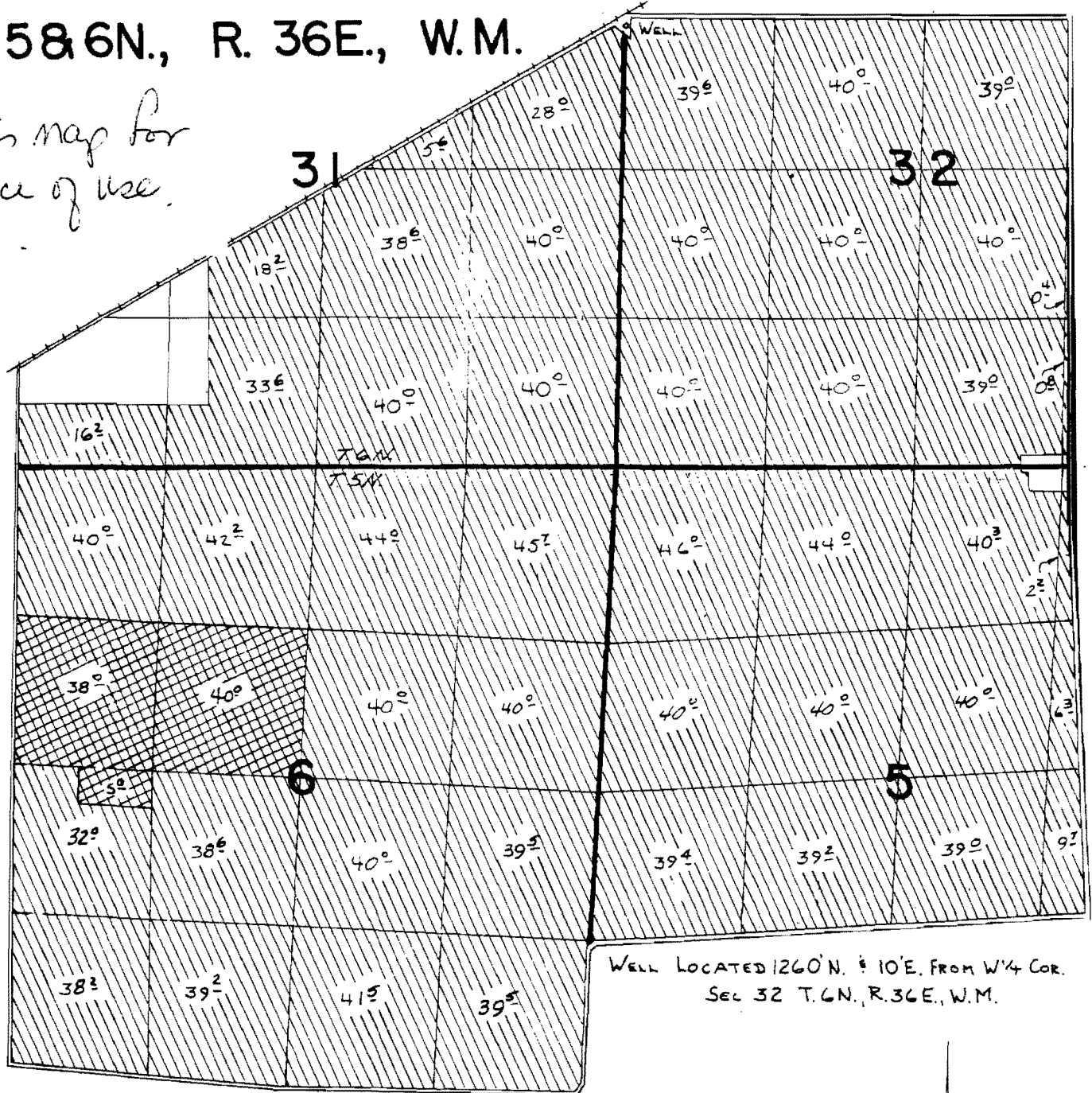

**FINAL PROOF SURVEY**  
UNDER

 PER. G-4848

G-4844                      G-4848

Application No. G-9493 Permit No. G-8905...

IN NAME OF

 PER G-8905

.....HELEN D. & H.T. REA.....

Surveyed 10-18-1979, by V.L. Church  
8-12                      81                      L. Powers

NZ-5MM-66  
NZ-5F-LS  
NZ-4F-184  
DTS-1979 PC

SCALE: 1" = 1320'