

T. 8 S., R. 39 E., W.M.

Location: NW 1/4 Section 8 T.8.S., R.39E.
Baker County, Oregon

RECEIVED

DEC - 2 1997

WATER RESOURCES DEPT
- EM. OREGON

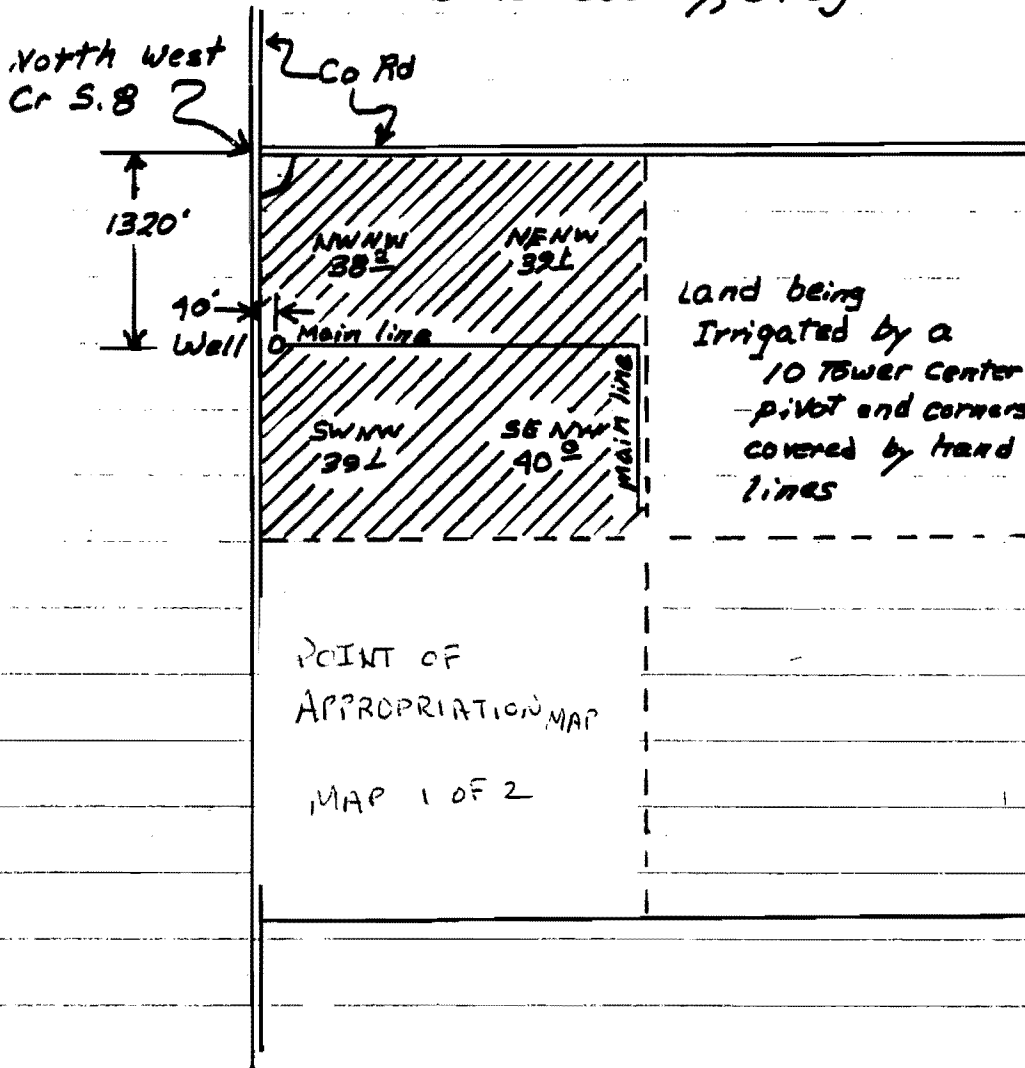

Scale 4" = 1 mile

Surveyed 6-23-97

Drawn 11-26-97 by TMK

I certify the information provided in this final proof is an accurate representation of the permitted water use and is true and correct to the best of my knowledge. This map is to be used for the purpose of identifying the location of water right and is not intended to provide legal dimensions or locations of property ownership lines.

FINAL PROOF SURVEY

UNDER

Tom Mac Kenna

Appl. No. G-12727 Permit No. G-12003

IN NAME OF

TOM & KAREN BROCK

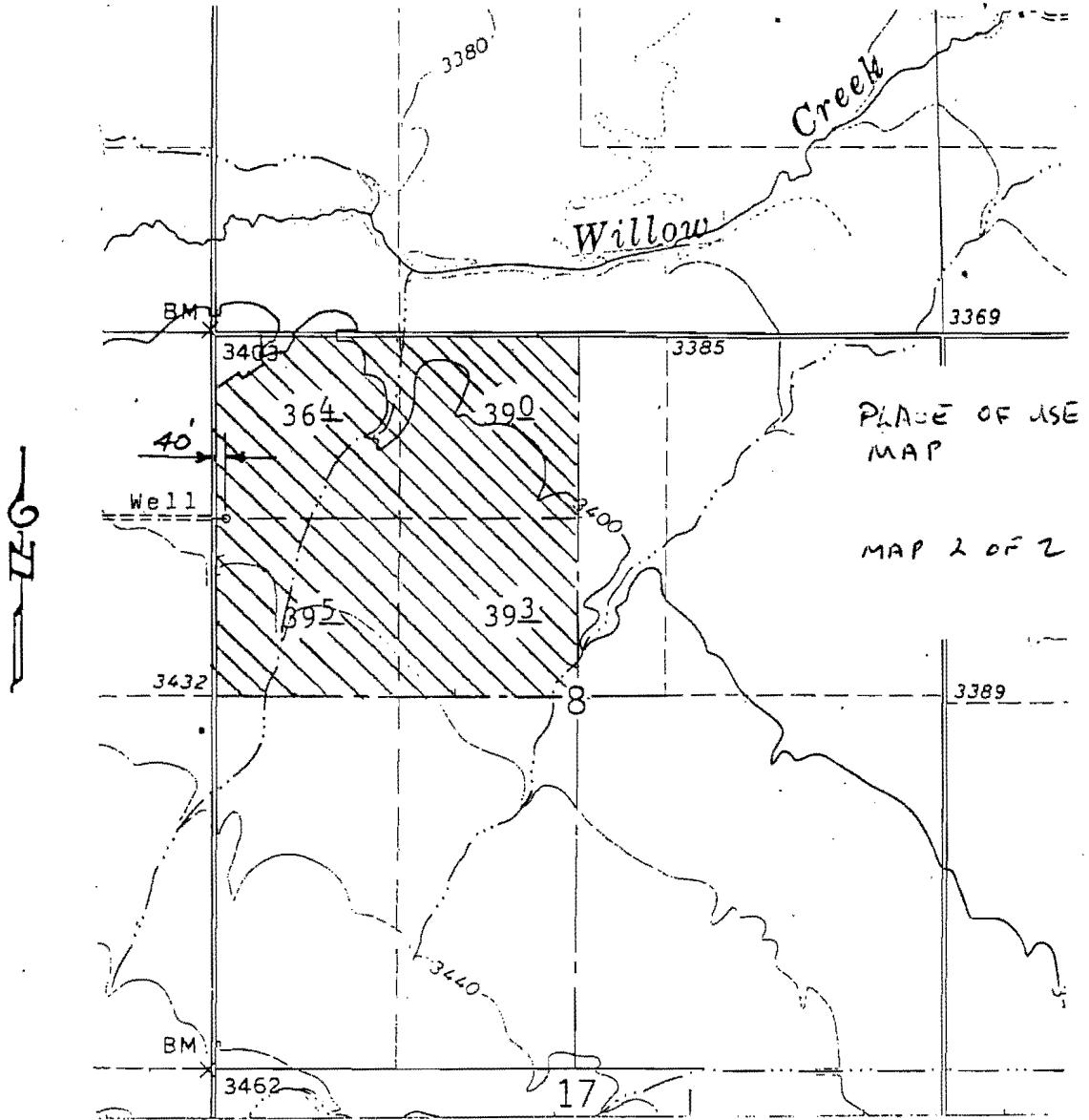

Scale: 1" = 1320'

MAP TO ACCOMPANY APPLICATION FOR PERMIT TO APPROPRIATE GROUND WATER FOR IRRIGATION

Applicants Tom and Karen Brock

