

RECEIVED

AUG 31 1998

WATER RESOURCES DEPT  
SALEM, OREGON

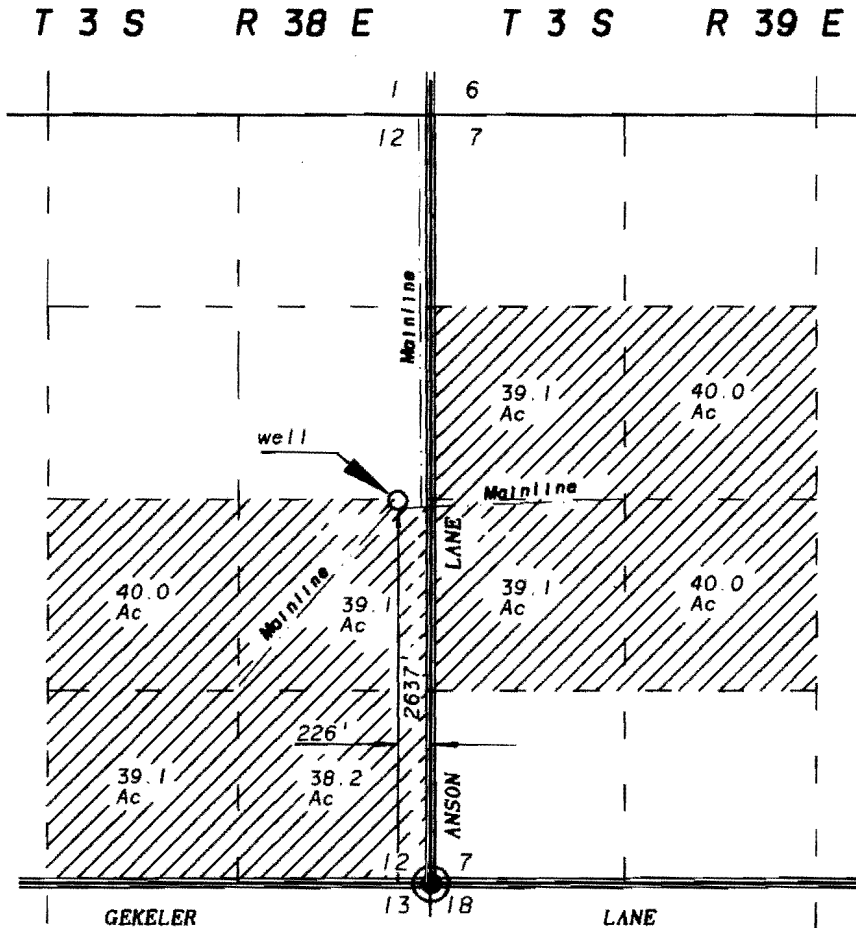

SCALE 1" = 1320'

NOTE: The NW 1/4 of the SW 1/4 and the NE 1/4 of the SW 1/4 of Section 7 is owned by Etta Lucinda Delashmutt.

The East 1/2 of the SE 1/4 of Section 12 is owned by William A. Delashmutt.

The SW 1/4 of the NW 1/4 of Section 7 is owned by Eva Fern Bay.

The SE 1/4 of the NW 1/4 of Section 7 is owned by William R. Delashmutt & Etta Delashmutt.

The West 1/2 of the SE 1/4 of Section 12 is owned by Donald T. McCabe.

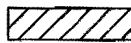
 Lands requesting Primary water from well.

 Existing Mainline

## FINAL PROOF MAP OF WATER RIGHTS

FOR

**Don McCabe, Eva Fern Bay  
William R. & William A. Delashmutt  
Etta Lou Delashmutt**

BY

**BAGETT - GRIFFITH & BLACKMAN  
2006 ADAMS AVENUE  
LAGRANDE, OREGON 97850**

AUGUST 14, 1998

APPLICATION NO. G-14205

PERMIT NUMBER G-12951

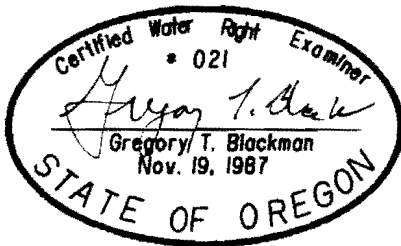

NOTE: The preparation of this map was for the purpose of identifying the location of the proposed water right and has no intent to provide dimensions or location of property ownership lines. Location information shown hereon was furnished by the applicant.