

TOWNSHIP 14 SOUTH, RANGE 15 EAST, W.M.

RECEIVED

OCT 12 1998

WATER RESOURCES DEPT.  
SALEM, OREGON

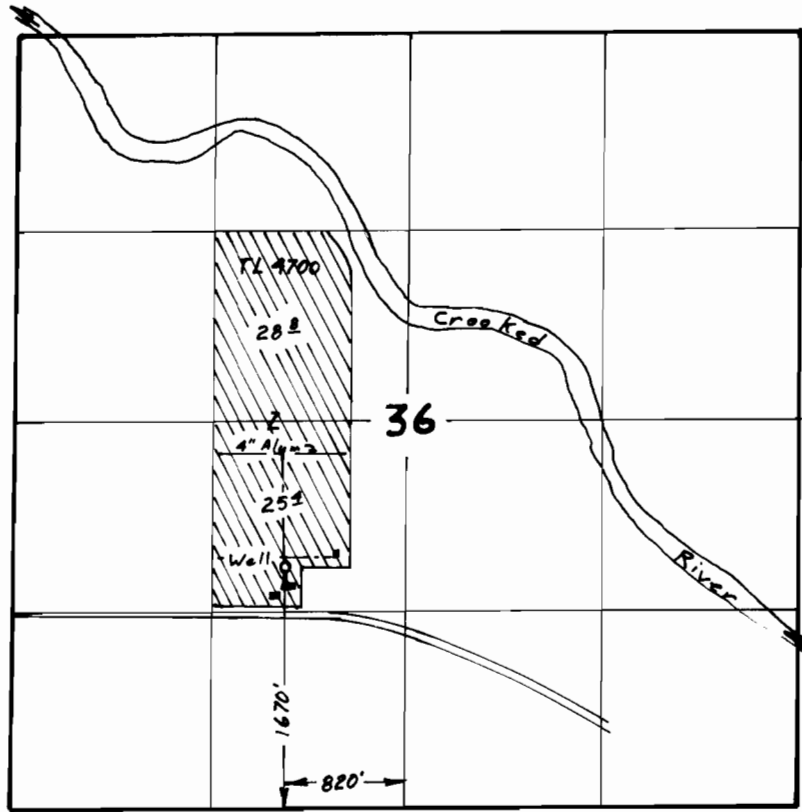

Scale 1" = 1320'

Surveyed October 2, 1998

Claim of Beneficial Use Map  
for

WILLIAM H. SIMMONS

Application G-13068  
Permit G-12511

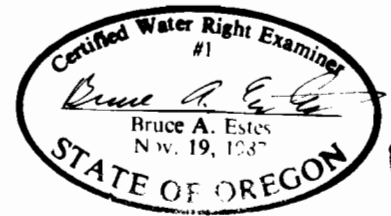

This map is for the purpose of locating a water right only and has no intent to provide legal dimensions or the location of property lines.

**ESTES SURVEYS**  
 6293 Sunnyview Rd. NE 60382 Arnold Rd.  
 Salem, OR 97305 Bend, OR 97702  
 (503) 585-7593 (503) 382-7391