

T. IN. R. 3 W. W.M.

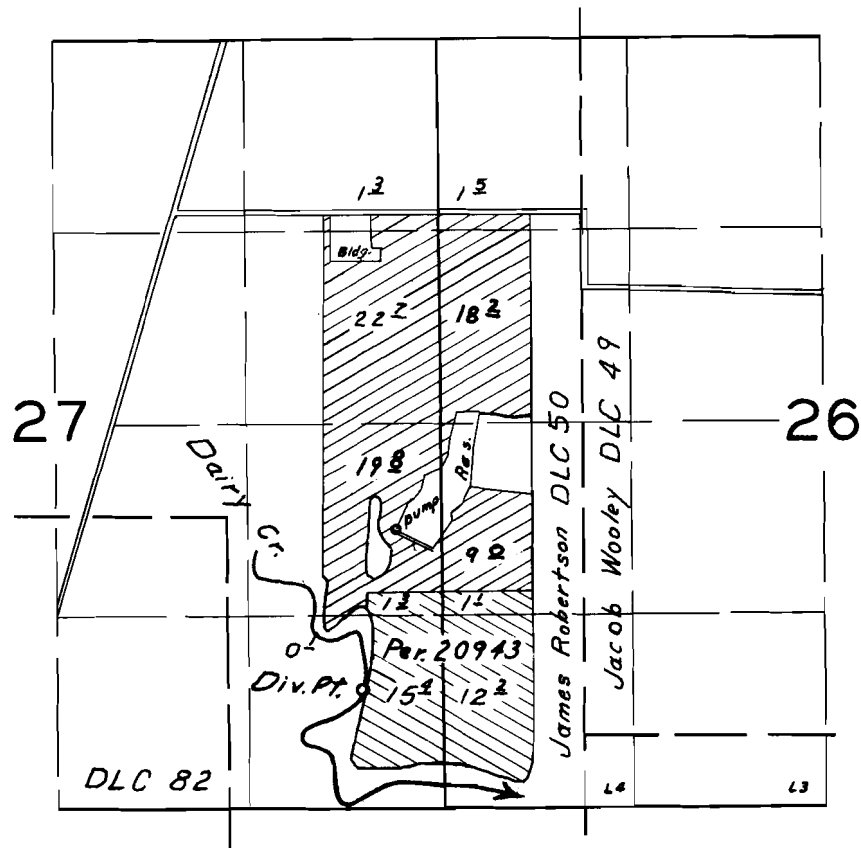

FINAL PROOF SURVEY
UNDER

R-30182 R-1854
Application No. 30183 Permit No. 24161
IN NAME OF

Bernard Seus

Surveyed April 28, 1958, by *R.H. Whitby*

SECTION 27 T1N R3W W.M.

SECTION 26 T1N R3W W.M.

PREPARATION OF THIS MAP IS FOR THE PURPOSE OF IDENTIFYING THE LOCATION OF THE WATER RIGHT ONLY. THERE IS NO INTENT TO PROVIDE DIMENSIONS OR LOCATION OF PROPERTY OWNERSHIP LINES.

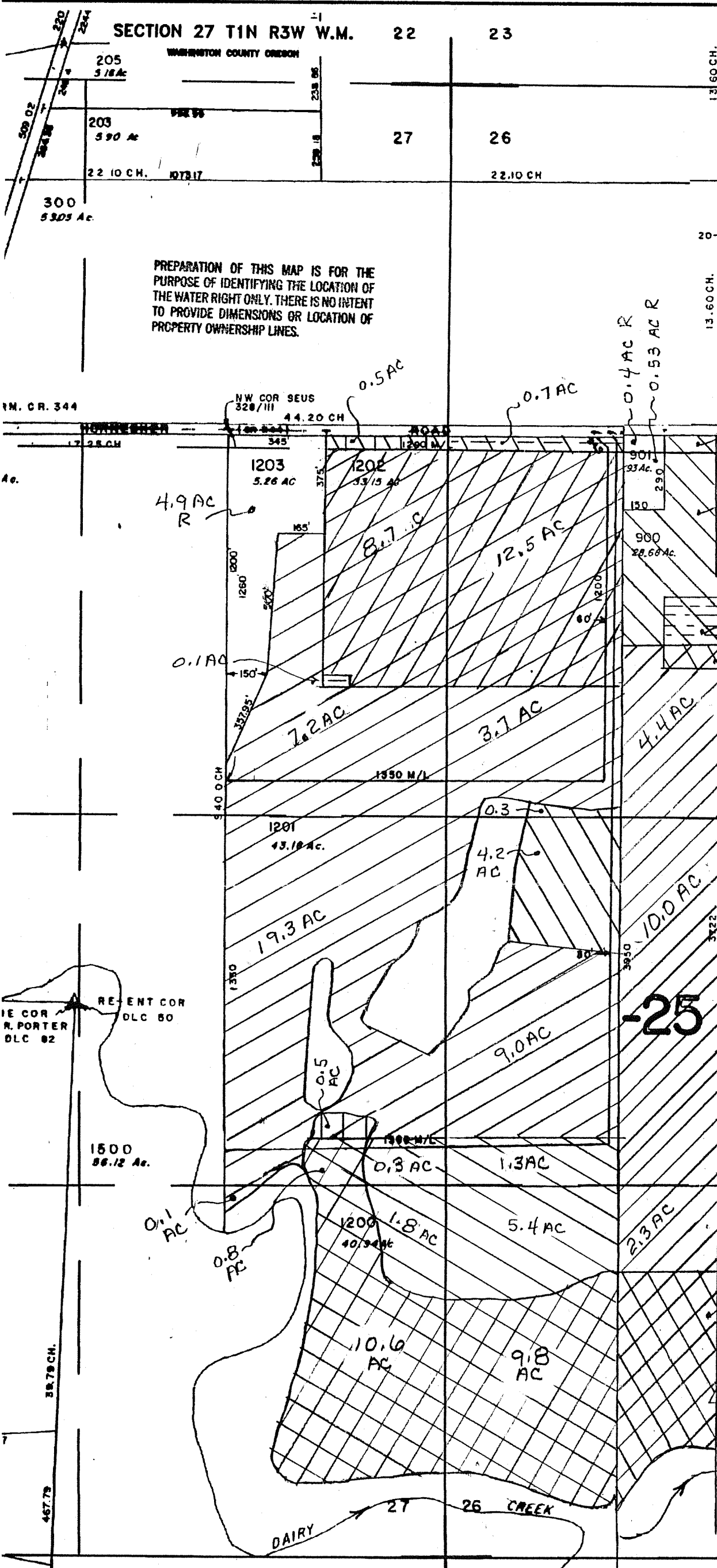
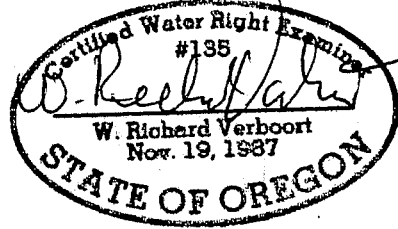

COPY

FROM	CERTIFICATE	TO
	26172 26173	
	26172 26173 23053	
	46742	
	38912	

MAP BASE:
Assessors Map
ODWR Certificate Maps

REVISION TO VERBOORT ENGINEERING
DRAWING NUMBER 01-B-24

FOR
GLENN WALTERS NURSERY, INC.
P.O. BOX 280
BANKS, OREGON 97106
TRANSFER APPLICATION
MCCAMMON FARM



ENGINEERING • LAND SURVEYING • FORESTRY
PLANNING • WATER RIGHTS
3012-A PACIFIC AVENUE INFO@STUNTZNER.COM
BALLAD TOWNE SQUARE PHONE: (503) 357-6717
FOREST GROVE, OR 97116 FAX: (503) 357-6698

DRAWN BY: JOHN HOSHALL	DATE:
CHECKED BY: DICK VERBORT	DRAWING NO.: 305-2-018
DESIGNED BY: DICK VERBORT	REVISED:
JOB NAME:	SHEET 1 OF 1

RECEIVED
MAY 18 2005
WATER RESOURCES DEPT
SALEM, OREGON

