

Application Map for a Water Rights Transfer

Lands situated in the S 1/2 of Sec. 21 and the N 1/2 of Sec. 28,
T12S, R15E, W.M., Jefferson County, Oregon

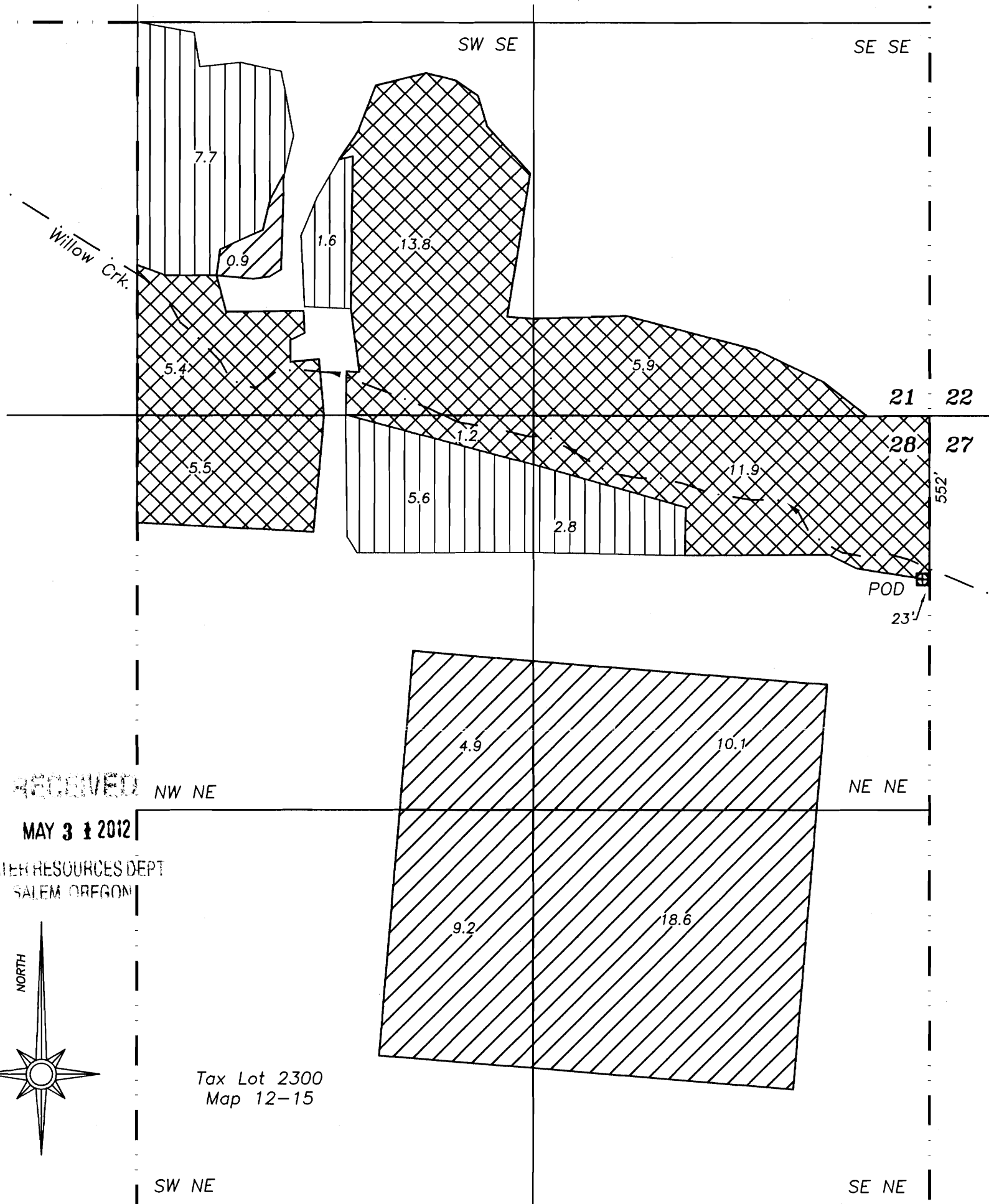

T12S, R15E, W.M.
Jefferson County, OR

3/26/2012
 Certified Water Right Examiner
 #60068
Michele W. Sims
 Michele W. Sims
 July 14, 2004
 STATE OF OREGON

Renewal date: 6/30/2012

Point of Diversion

POD is 552' South and 23' West from NE Corner of Section 28

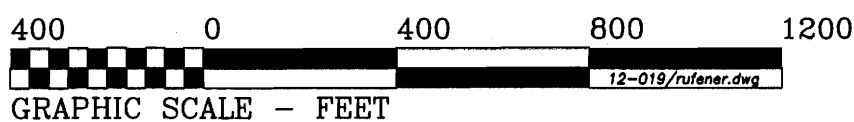

THIS MAP IS FOR THE PURPOSE OF IDENTIFYING THE LOCATION OF THE WATER RIGHT. IT IS NOT INTENDED TO PROVIDE LEGAL DIMENSIONS OR LOCATIONS OF PROPERTY OWNERSHIP LINES.

- Water to transfer off (Certificate 13645, priority date 1892)
- Water to transfer on (Certificate 13645, priority date 1892)
- Water to remain (Certificate 13645, priority date 1892)
- Tax Lot boundary