

CLAIM OF BENEFICIAL USE AND FINAL PROOF MAP

FOR
NEVIN CATTLE COMPANY
T38S, R10E, Sec.'s 13, 14, 23 & 24, W.M.
KLAMATH COUNTY, OREGON
TRANSFER T-4842

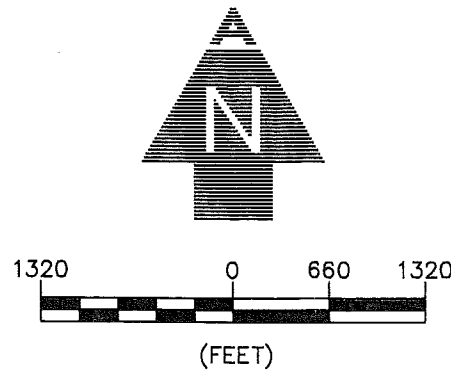
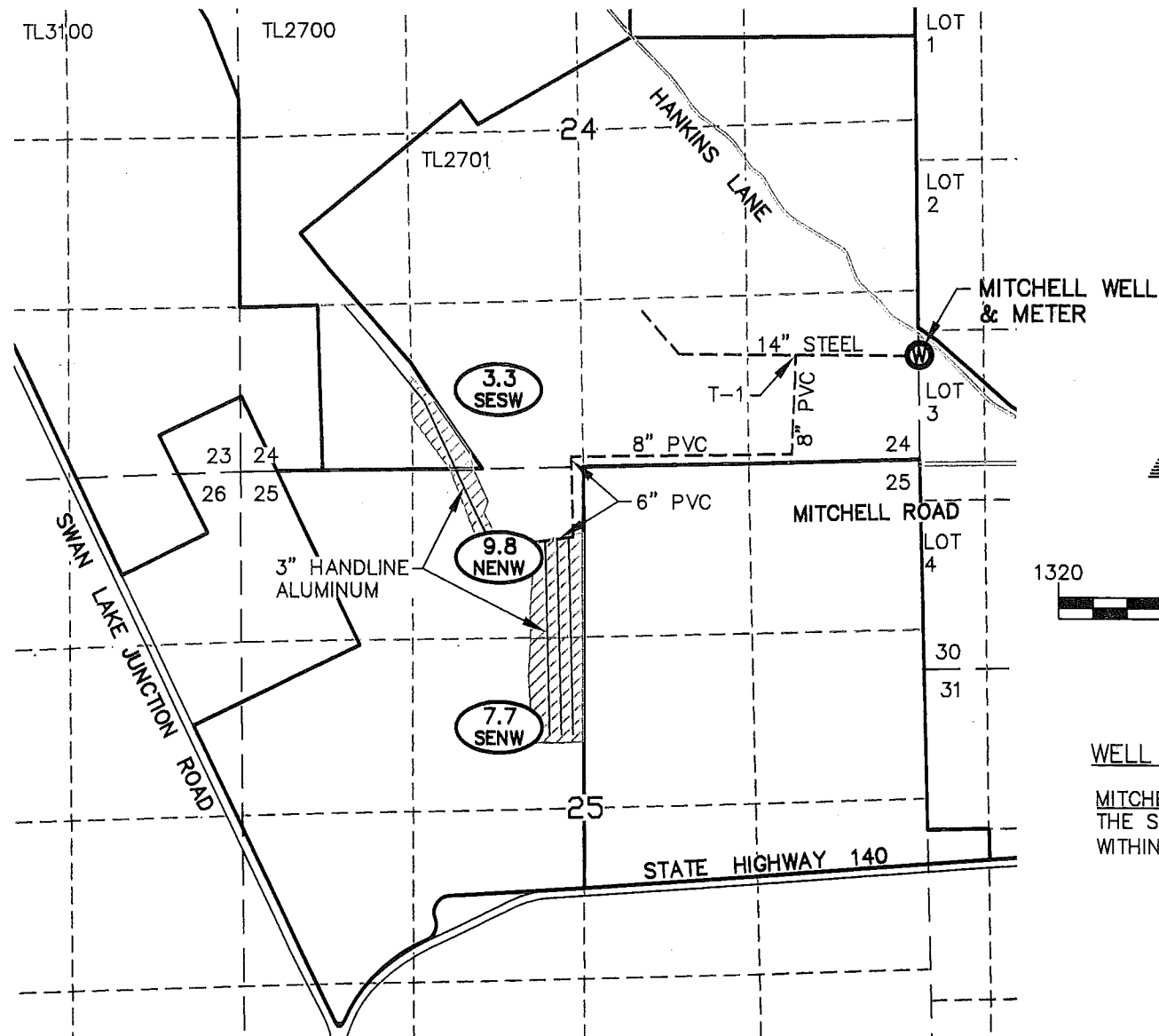

RECEIVED BY OWRD

NOTES:

AUG 13 2012

SALEM, OR

1. THIS MAP WAS PREPARED FROM FIELD MEASUREMENTS, NAIP 2005 AERIAL PHOTOGRAPH, KLAMATH COUNTY TAX MAP 3810 & INDEX AND OREGON GLO MAPS.
2. THE PURPOSE OF THIS MAP IS TO IDENTIFY THE LOCATION OF THE WATER RIGHT ONLY, AND IS NOT INTENDED TO PROVIDE DIMENSIONS OR LOCATION OF PROPERTY LINES.
3. FOR TAX LOT INFORMATION, SEE TAX MAP INCLUDED WITH THIS APPLICATION.
4. DATE OF PRIORITY FOR THIS APPLICATION IS NOVEMBER 6, 1968.

WELL TIE:

MITCHELL WELL - 780' NORTH AND 5' EAST FROM THE SOUTHEAST CORNER SECTION 24, LOCATED WITHIN THE NW1/4 SW1/4 OF SECTION 30.

| TOWNSHIP | RANGE | SECTION | WELL | GOV'T LOT | 1/4 1/4 | PERMITTED ACRES | # IRRIGATED ACRES |
|----------|-------|---------|----------|-----------|---------|-----------------|-------------------|
| 38S | 10E | 24 | MITCHELL | | SE SW | 4.0 | 3.3 |
| | | 25 | MITCHELL | | NE NW | 16.4 | 9.8 |
| | | 25 | MITCHELL | | SE NW | 9.0 | 7.7 |

TOTAL ACRES IRRIGATED: 29.4 20.8

LEGEND

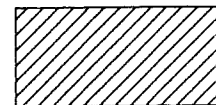

IRRIGATED LANDS FROM MITCHELL WELL

9 | 10
16 | 15 SECTION DESIGNATION
TL500 TAX LOT NUMBER

⊙ EXISTING P.O.A. (WELL)

— PROPERTY BOUNDARY/
TAX LOT BOUNDARY

--- 8" PVC --- MAIN LINE SIZE AND MATERIAL

— 3" HANDLINE

--- SECTION LINES

--- 1/4 1/4 LINES

== ROADS

2.0
NWSW
TOTAL ACRES IRRIGATED PER 1/4 1/4

1/4 1/4 SECTION

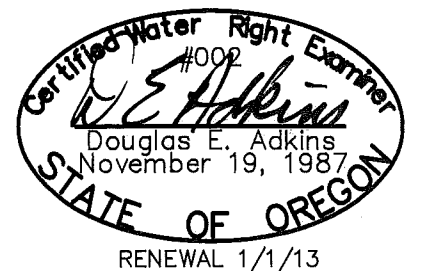

Engineers ▲ Planners ▲ Surveyors

2950 Shasta Way · Klamath Falls, Oregon 97603 · (541) 884-4666 · FAX (541) 884-5335
OREGON · CALIFORNIA

1/24/12

4842_BASE

1614-01

COBU MAP #0671