

CLAIM OF BENEFICIAL USE AND FINAL PROOF MAP

FOR
FRANK DIAZ AND DELYLE DIAZ

T40S, R11E, Sec. 28 W.M.
KLAMATH COUNTY, OREGON

APPLICATION No. G-15332
PERMIT No. G-15055

COBU MAP # 683

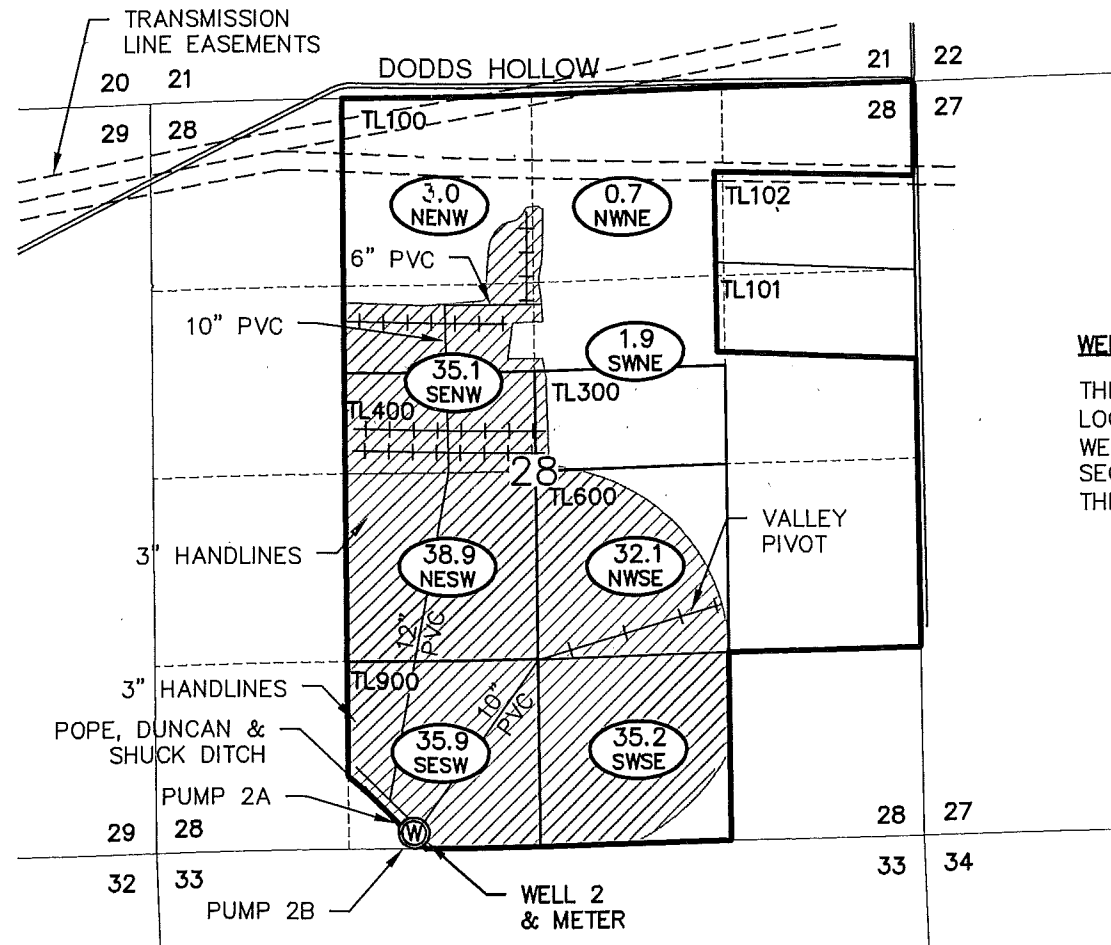

WELL TIE:

THE WELL AND METER ARE LOCATED 145' NORTH & .875' WEST FROM THE SOUTH 1/4 OF SECTION 28, T40S, R11E, W.M. IN THE SE1/4 SW1/4, SECTION 28,

NOTES:

1. THIS MAP WAS PREPARED FROM FIELD MEASUREMENTS, NAIP 2005 AERIAL PHOTOGRAPH, KLAMATH COUNTY TAX MAP 401128 AND OREGON GLO MAPS.
2. THE PURPOSE OF THIS MAP IS TO IDENTIFY THE LOCATION OF THE WATER RIGHT ONLY, AND IS NOT INTENDED TO PROVIDE DIMENSIONS OR LOCATION OF PROPERTY LINES.
3. FOR TAX LOT INFORMATION, SEE TAX MAP INCLUDED WITH THIS APPLICATION.
4. DATE OF PRIORITY FOR THIS APPLICATION IS FEBRUARY 27, 2001.

RECEIVED
APR 30 2012
WATER RESOURCES DEPT
SALEM, OREGON

D/C LOT	1/4 1/4	SECTION	TOWNSHIP	RANGE	PERMITTED ACRES	# IRRIGATED ACRES
	SE NW	28	40S	11E	40.0	35.1
	NE SW				38.0	38.9
	SE SW				37.0	35.9
	NW SE				29.6	32.1
	SW SE				38.2	35.2
	NW NE					0.7
	SW NE					1.9
	NE NW					3.0

TOTAL ACRES IRRIGATED: 182.8 182.8

LEGEND

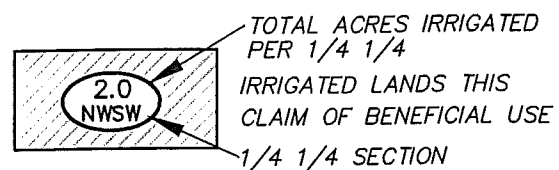

7 SECTION DESIGNATION
TL TAX LOT NUMBER

⊙ EXISTING P.O.A. (WELL)

SECTION LINES
1/4 1/4 LINES
ROADS
PROPERTY BOUNDARY
TAX LOT BOUNDARY
EASEMENTS

10" PVC MAIN LINE SIZE AND MATERIAL
4" WHEEL LINES
PIVOT LINE

Delyle Diaz
Applicant signature

ADKINS
SINCE 1983
CONSULTING ENGINEERS, INC.

Certified Water Right Examiner
#00
D. E. Adkins
Douglas E. Adkins
November 19, 1987
STATE OF OREGON
RENEWAL 1/1/13

Engineers ▲ Planners ▲ Surveyors
2950 Shasta Way · Klamath Falls, Oregon 97603 · (541) 884-4666 · FAX (541) 884-5335
Oregon · California

4/15/12

DIAZ2BASE

2972-02