

# COBU AND FINAL PROOF

FOR

DELYLE AND DANIELLE OR  
FRANK AND JULIANA DIAZ

T40S, R11E, Sec. 33, W.M.  
T41S, R11E, Sec. 4, W.M.  
KLAMATH COUNTY, OREGON  
CERTIFICATE 86099  
TRANSFER T-11065

**RECEIVED**

APR 30 2012



WATER RESOURCES DEPT  
SALEM, OREGON

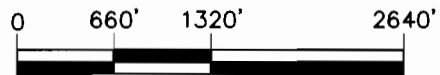

**NOTES:**

1. THIS MAP WAS PREPARED FROM NAIP 2005 AERIAL PHOTOGRAPH AND KLAMATH COUNTY TAX MAPS 401133 AND 411104.
2. THE PURPOSE OF THIS MAP IS TO IDENTIFY THE LOCATION OF THE WATER RIGHT ONLY, AND IS NOT INTENDED TO PROVIDE DIMENSIONS OR LOCATION OF PROPERTY LINES.
3. DATE OF PRIORITY FOR THIS APPLICATION IS JUNE 22, 1993.

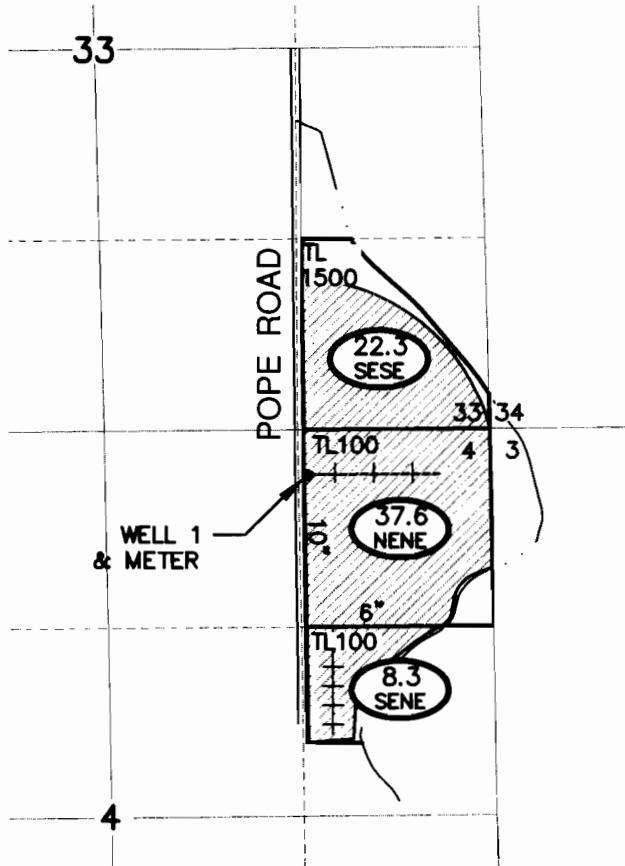

**WELL 1 TIE:**  
2970' SOUTH AND 45' EAST FROM THE  
CENTER QUARTER OF THE EAST 16TH  
OF SECTION 33.

**LEGEND**

- TOTAL ACRES IRRIGATED PER 1/4 1/4
- IRRIGATED LANDS PER TRANSFER T-11063
- 1/4 1/4 SECTION
- TL300 TAX LOT NUMBER
- LOT 3 GOVERNMENT LOT NUMBER
- 33 | 34 SECTION CORNER
- 4 | 3

- SECTION LINE
- 1/4 1/4 LINE
- TAX LOT BOUNDARY
- MAIN LINE & SIZE
- PIVOT LINE
- WHEEL LINE
- ROADS
- DITCH

*Delyle Diaz*  
Applicant signature

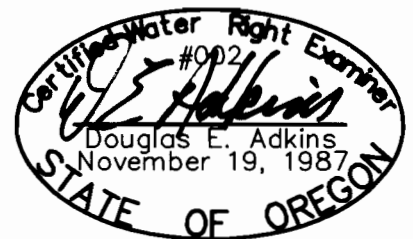

RENEWAL 1/1/13

**ADKINS**

SINCE 1983

CONSULTING ENGINEERS, INC.

Engineers ▲ Planners ▲ Surveyors

2950 Shasta Way · Klamath Falls, Oregon 97603 · (541) 884-4666 · FAX (541) 884-5335

Oregon · California  
BASE-DIAZ

4/14/12

2972-0101

**COBU AND FINAL PROOF**

for

DELYLE AND DANIELLE OR  
FRANK AND JULIANA DIAZ

T40S, R11E, Sec. 33, W.M.  
T41S, R11E, Sec. 4, W.M.  
Klamath County, Oregon