

T14S R39E Sections 20 and 21, W.M.

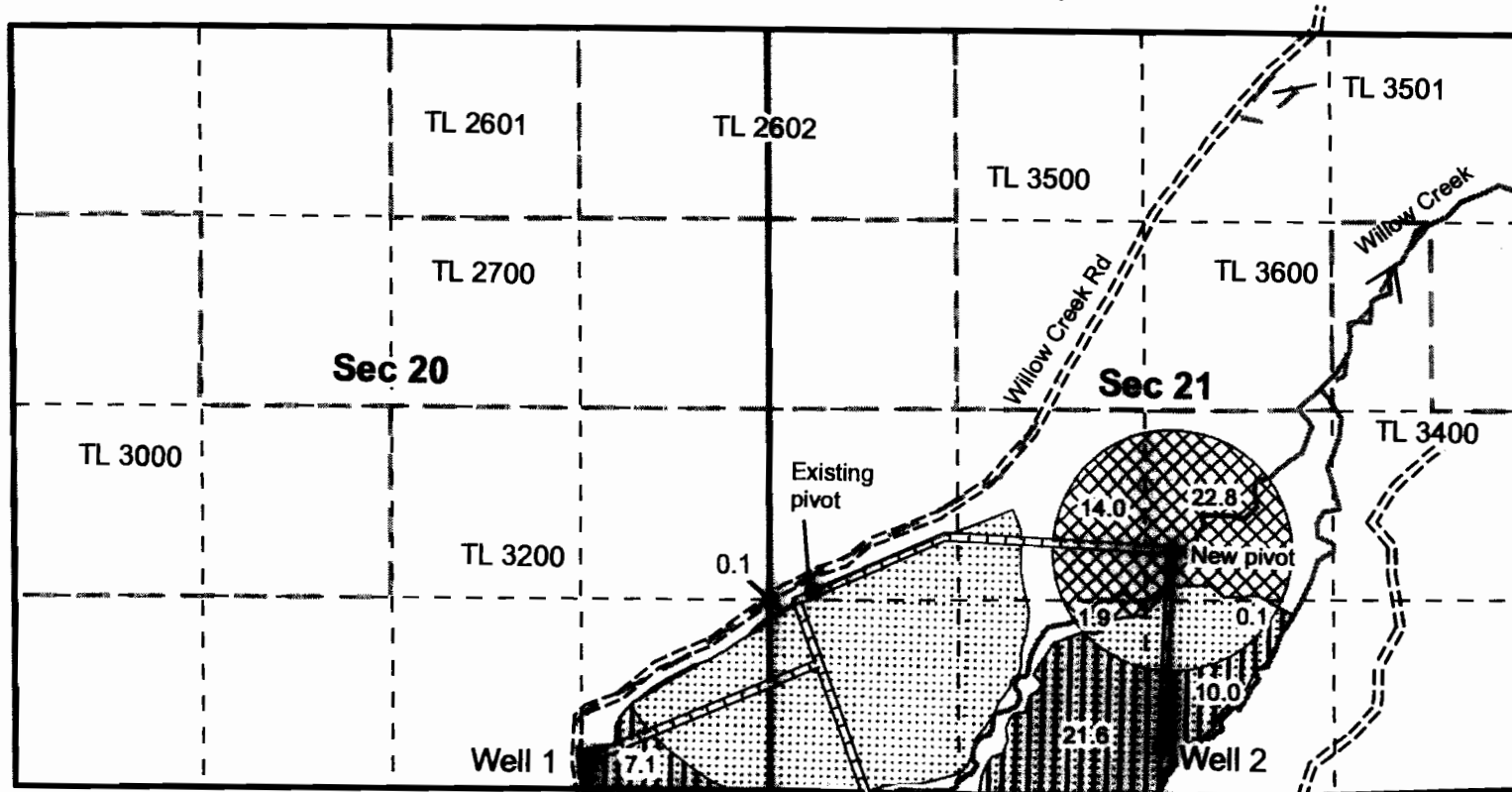

0 660 1,320 Feet



RECEIVED

APR 27 2012

WATER RESOURCES DEPT
SALEM OREGON

Well 1 (Malh 023) is located 240 feet north and 1,260 feet west of the SW 1/4 of Section 21.

Well 2 (Malh 026) is located 370 feet north and 2,715 feet east of the SW 1/4 of Section 21.

This map is not intended to provide legal dimensions or locations of property ownership lines.

- Certificate 85564
- Transfer from
- Transfer to
- Dirt road
- Paved road
- Stream
- Tax lots
- Pipeline**
- 10-inch PVC
- 8-inch PVC

Hwy 26

Middle Willow Creek
South Willow Creek



Expires: 12/31/12

Transfer Application
James Christopher Ray
Certificate 85564
Priority Date 8/11/1989
Tax Lot 3400

Nancy Rorick Consulting

1011413