

WATER RIGHT CLAIM OF BENEFICIAL USE MAP

COBU MAP # 0352

LOCATED IN
 IN SECTIONS 22, 23 & 24, T. 26 S., R. 15 E., W.M.
 LAKE COUNTY, OREGON
 THE SE 1/4 OF SEC. 21 IS TAX LOT 26-15-00-02800
 THE SW 1/4 OF SEC. 22 IS TAX LOT 26-15-00-01900
 THE NW/NE OF SEC. 22 IS TAX LOT 26-15-00-01901
 THE SE 1/4 OF SEC. 23 IS TAX LOT 26-15-00-02900
 THE SW 1/4 OF SEC. 23 IS TAX LOT 26-15-00-01902
 THE NE 1/4 OF SEC. 23 IS TAX LOT 26-15-00-01900
 THE NW 1/4 OF SEC. 24 IS TAX LOT 26-15-00-03000
 THE SW 1/4 OF SEC. 24 IS TAX LOT 26-15-00-03101

TRANSFER T-9273

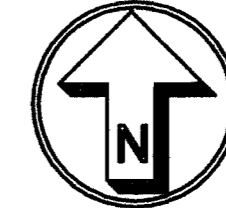

SCALE: 1" = 1320'

DETAIL "A" (NOT TO SCALE)

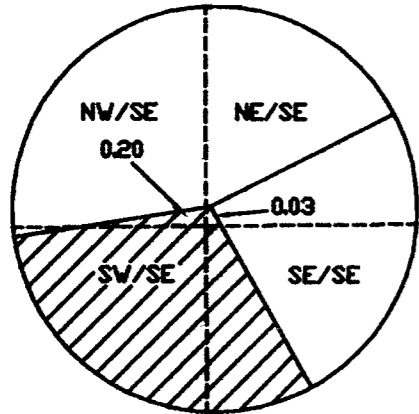

▨ = FROM C55174 (PRIMARY) & C55175 (SUPPLEMENTAL) = 63.6 ACRES

▩ = FROM C76519 (PRIMARY) = 147.9 ACRES

----- DENOTES 8" UNDERGROUND WATERLINE

NOTE:
 ALL METERS ARE LOCATED NEXT TO WELL
 HEADS ON OUTFLOW PIPES.

DETAIL "B" (NOT TO SCALE)

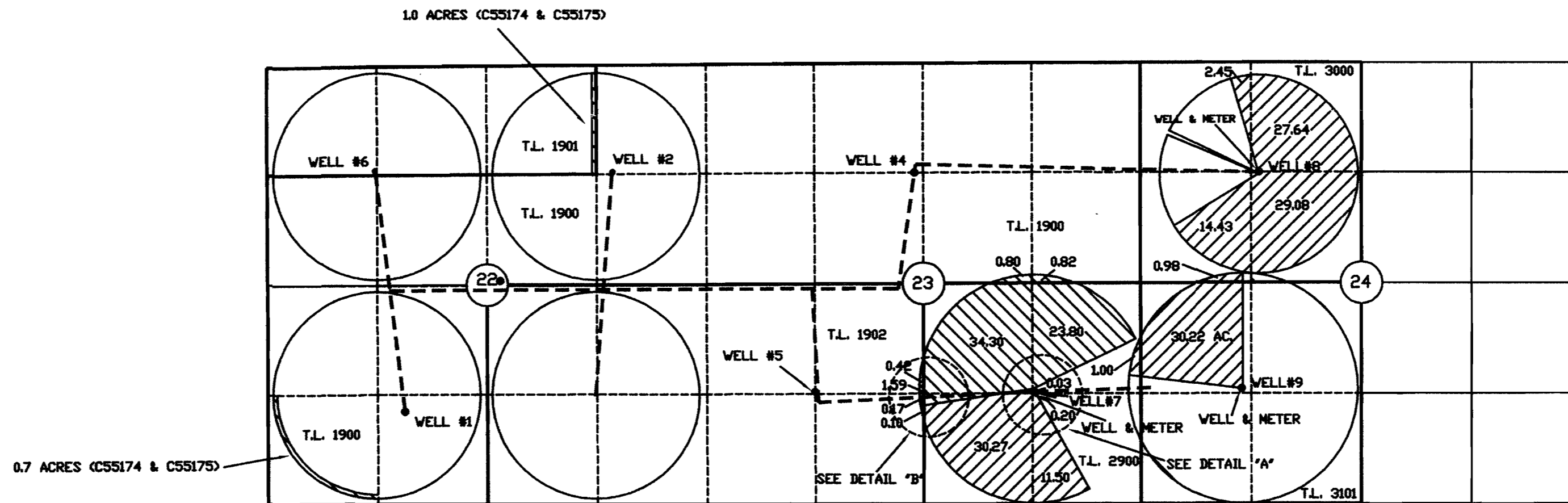
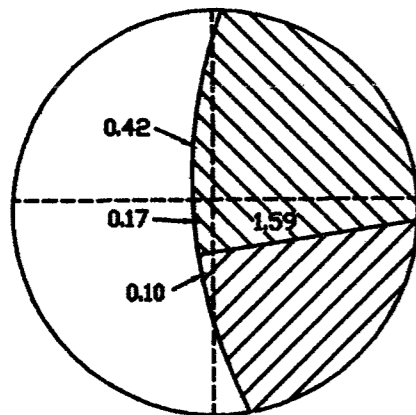

RECEIVED

APR 03 2012
 WATER RESOURCES DEPT
 SALEM, OREGON

WELL #1 - 1120' NORTH AND 1650' EAST OF THE S.W. CORNER OF SECTION 22.

WELL #2 - 1300' SOUTH AND 1130' WEST OF THE N.E. CORNER OF SECTION 22.

WELL #4 - 1310' SOUTH AND 2530' EAST OF THE N.W. CORNER OF SECTION 23.

WELL #5 - 1330' NORTH AND 1330' EAST OF THE S.W. CORNER OF SECTION 23.

WELL #6 - 1260' SOUTH AND 1300' EAST OF THE N.W. CORNER OF SECTION 22.

WELL #7 - 1349' NORTH AND 1285' WEST OF THE S.E. CORNER OF SECTION 23.

WELL #8 - 1331' SOUTH AND 1433' EAST OF THE N.W. CORNER OF SECTION 24.

WELL #9 - 1392' NORTH AND 1215' EAST OF THE S.W. CORNER OF SECTION 24.

I, ROBERT E. BAXTER, CERTIFIED WATER RIGHT EXAMINER IN THE STATE OF OREGON, HEREBY CERTIFY THAT THIS WATER RIGHT SURVEY MAP WAS PREPARED BY ME.

THE PREPARATION OF THIS MAP IS FOR THE PURPOSE OF IDENTIFYING THE LOCATION OF THE WATER RIGHT ONLY AND HAS NO INTENT TO PROVIDE DIMENSIONS OR LOCATIONS OF PROPERTY OWNERSHIP LINES.

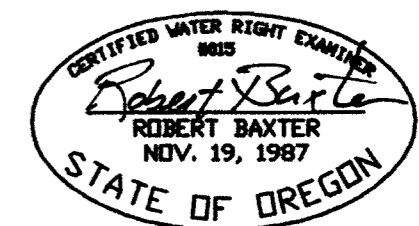

PREPARED BY
 BAXTER LAND SURVEYING, INC.
 20370 EMPIRE AVE. SUITE C3
 BEND, ORE. 97701 (541) 382-1962

CLAIM OF BENEFICIAL USE MAP
 FOR
 T-9273

PREPARED FOR: RON LA FRANCHI
 580 NORTH CENTRAL
 COQUILLE, OREGON 97423
 SCALE: 1" = 1320'
 DATE: 5/28/08, REVISED; 11-28-2011