

RECEIVED

NOV 25 1998

WATER RESOURCES DEPT  
SALEM, OREGON

T.4 S.R.1E.WILLAMETTE MERIDIAN  
CLACKAMAS COUNTY

SCALE: 4" = 1 MILE

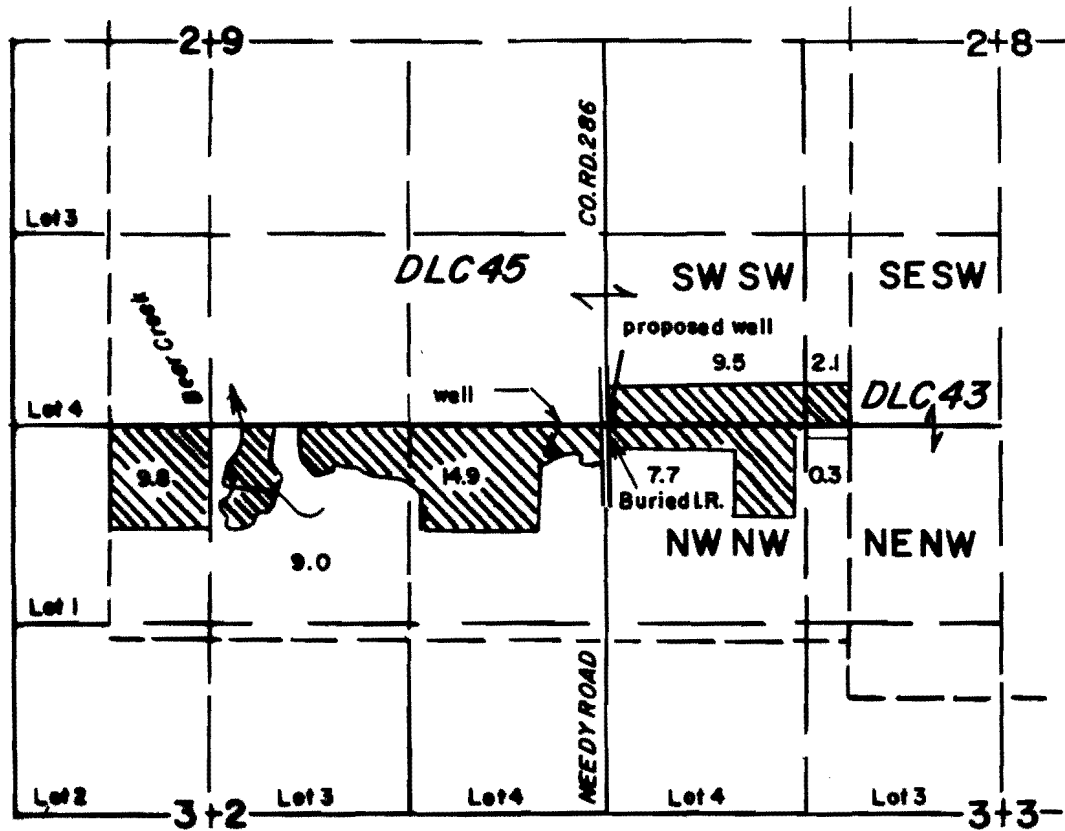

OLD WELL LOCATION 10'S & 250' W OF THE N.E. CORNER OF SEC. 32  
NEW WELL LOCATION 40' N & 30' E OF THE S.W. CORNER OF SEC. 28

FINAL PROOF SURVEY  
UNDER

APPLICATION T-7669

IN NAME OF

MAX W. OR BRIT SHERMAN

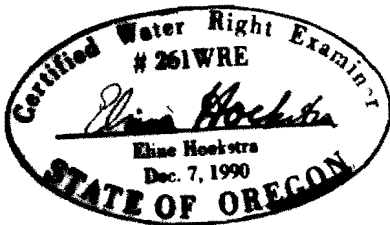

THE PURPOSE OF THIS MAP IS TO IDENTIFY THE LOCATION OF THE WATER RIGHT,  
IT IS NOT INTENDED TO PROVIDE INFORMATION RELATIVE TO THE LOCATION OF THE  
PROPERTY OWNERSHIP BOUNDARY LINES.

Eline Hoekstra