

**NW/4 of SW/4 of SECTION 34  
T6N, R35E, WM  
UMATILLA COUNTY**

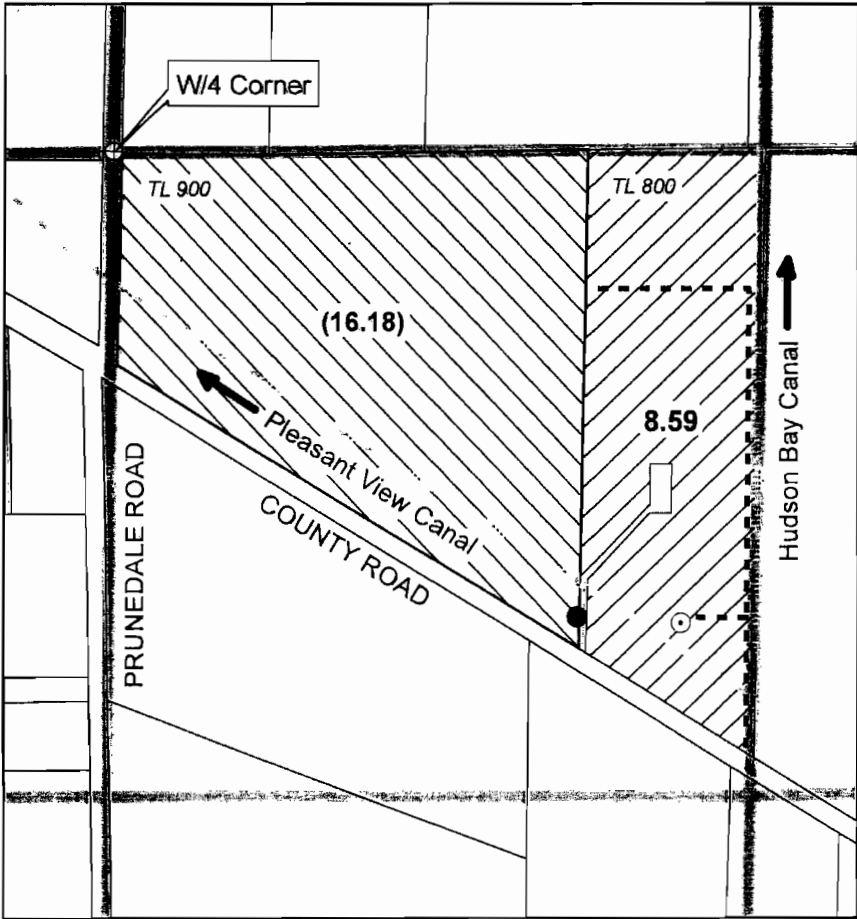

1 inch = 400 feet



⊙ **Perfected POA**

Point of Appropriation is basalt groundwater well located 950 feet S and 1220 feet E from W/4 Corner of S34. Well Log UMAT 56456. Flowmeter at same location.

----- **Conveyance**

Water conveyed with 3-inch PVC mainline (buried) and applied to orchard with solid-set sprinklers and grass pasture with brass impact sprinklers mounted on aluminum handline.

 **Perfected POU**

Water beneficially used for irrigation of 8.59 acres in the NW/4 of SW/4 of Section 34, T6N, R35E, WM.

● **Un-Perfected POA**

Other point of appropriation originally authorized under Permit G-13451 (located on Tax Lot 900) is not perfected under this Claim of Beneficial Use.

 **Un-Perfected POU**

Beneficial use of water under Permit G-13451 on 16.18 acres (Tax Lot 900) perfected under separate Claim of Beneficial Use.

The purpose of this map is to identify the location of a water right. It is not intended to provide information regarding the location of property ownership boundary lines.

FOUNTAINHEAD  
1204 Alvarado Terrace  
Walla Walla, WA 99362  
(509) 529-2646 phone

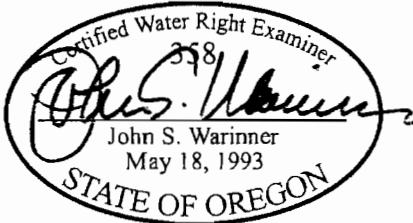

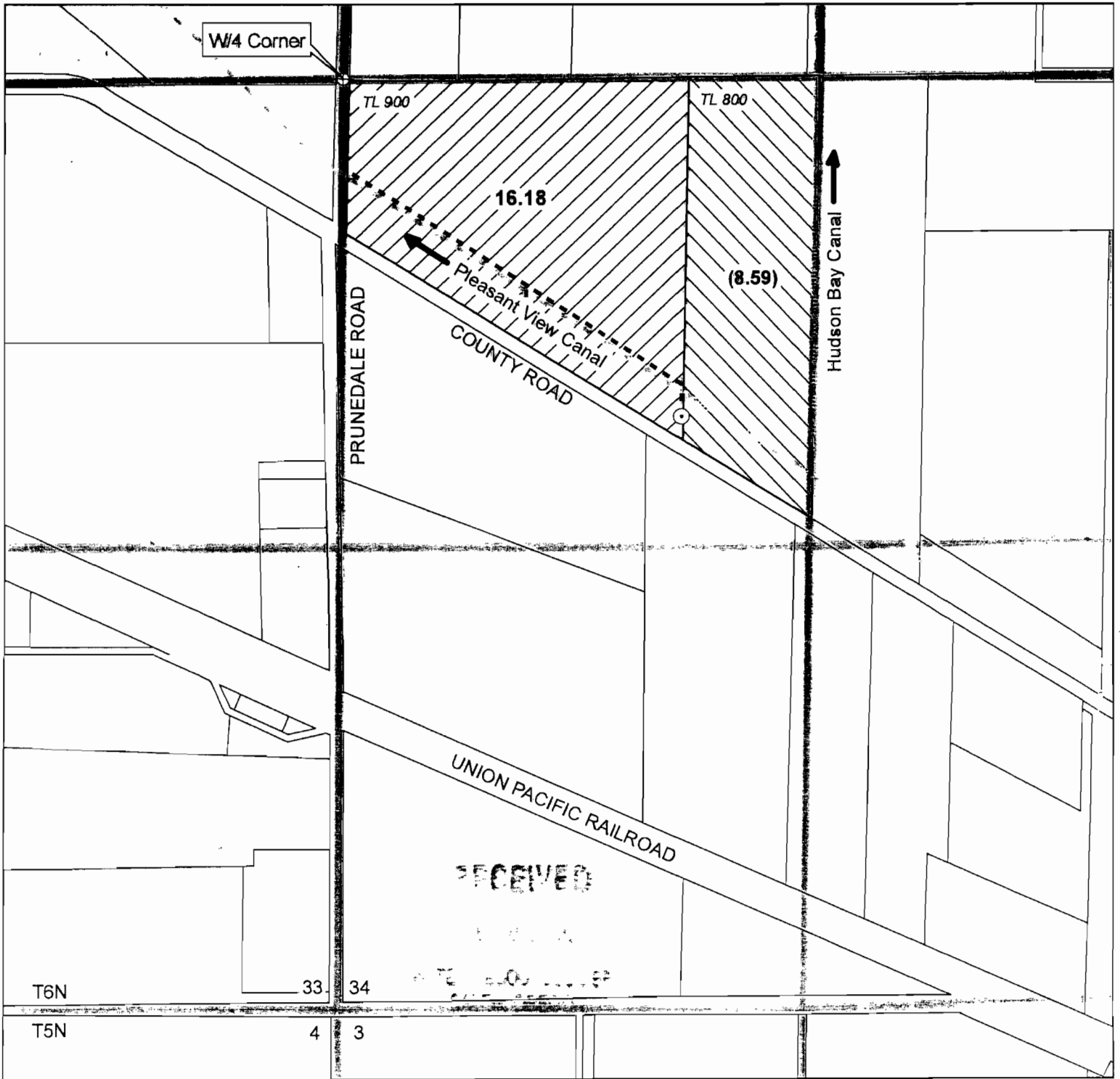

**CLAIM OF BENEFICIAL USE**  
**App G-14112 Permit G-13451**  
**Permit Amendment T-10756**  
in the name of  
**PAUL ZEHR**  
Revised 21 NOV 2009



⊙ **Authorized POA**  
 Authorized POA is basalt groundwater well located 955 feet S and 970 feet E from W/4 Corner of S34. Well Logs UMAT 6053 and UMAT 6366. Flowmeter at same location.

----- **Conveyance**  
 Water conveyed with 3-inch PVC mainline (buried) and applied to grass hay with brass impact sprinklers on aluminum handline.

 **Perfected POU**  
 Water beneficially used for irrigation of 16.18 acres in the NW/4 of SW/4 of Section 34, T6N, R35E, WM.

 **Un-Perfected POU**  
 Beneficial use of water under Permit G-13451 on 8.59 acres (Tax Lot 800) to be perfected separately.

T6N, R35E, S34, WM  
 Umatilla County



1 inch = 400 feet

The purpose of this map is to identify the location of a water right. It is not intended to provide information regarding the location of property ownership boundary lines.

FOUNTAINHEAD  
 1204 Alvarado Terrace  
 Walla Walla, WA 99362  
 (509) 529-2646 phone

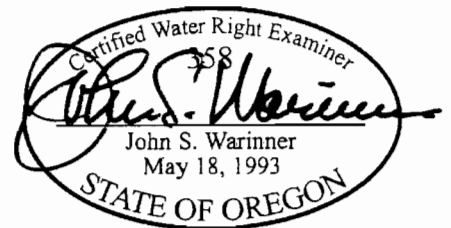

**CLAIM OF BENEFICIAL USE**  
**App G-14112 Permit G-13451**

in the name of  
 NITA STOCKE  
 Revised 06 JUL 2009