

RECEIVED

APR 8 1999

WATER RESOURCES DEPT.
SALEM, OREGON

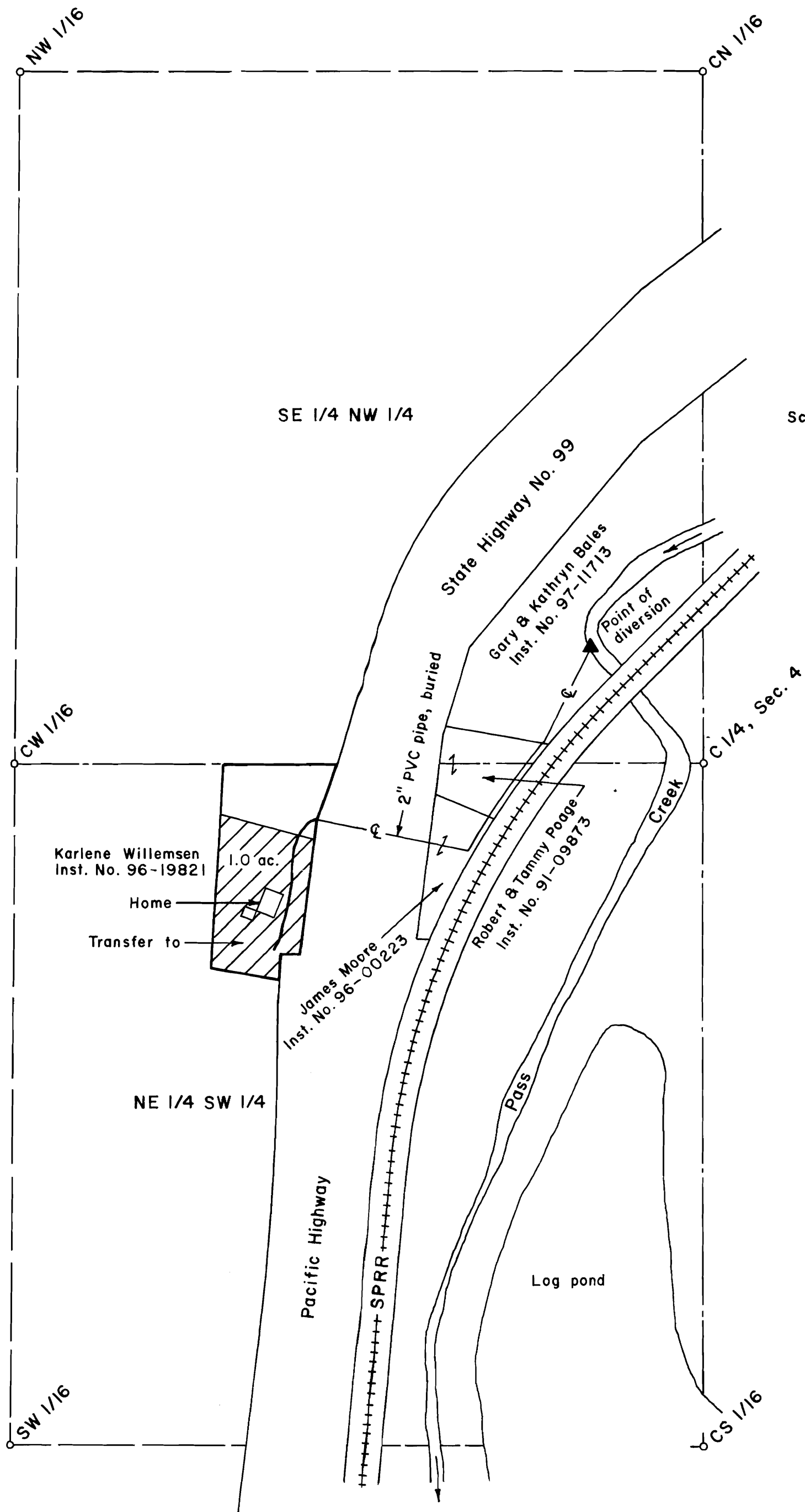

Point of Diversion:
Point of diversion is
220 ft. North and 210 ft.
West of the C 1/4 corner
of Section 4.

Scale: 1" = 200 ft.

**WATER RIGHT TRANSFER, PERMIT NO. 31189 TO
THE NE 1/4 SW 1/4 OF SEC. 4, T22S, R5W, W.M.,
DOUGLAS COUNTY, OREGON**

Transfer No. 7906

Permit No. 31189

For: William C. Wooley
1665 Smith River Road
Drain, Oregon 97435

By: Shaner Engineering, Inc.
P.O. Box 1430
Roseburg, Oregon 97470



March 31, 1999