

Township 4 & 5 South, Range 3 & 4 West, W.M.

MAR 22 2001

FINAL PROOF SURVEY
 under
 Appl. No. 70736, Per. No. 51959
 PALMER CREEK
 WATER DISTRICT IMPROVEMENT COMPANY
 Feb. 2 to Mar. 13, 2000

PRIMARY 
 SUPPLEMENTAL 

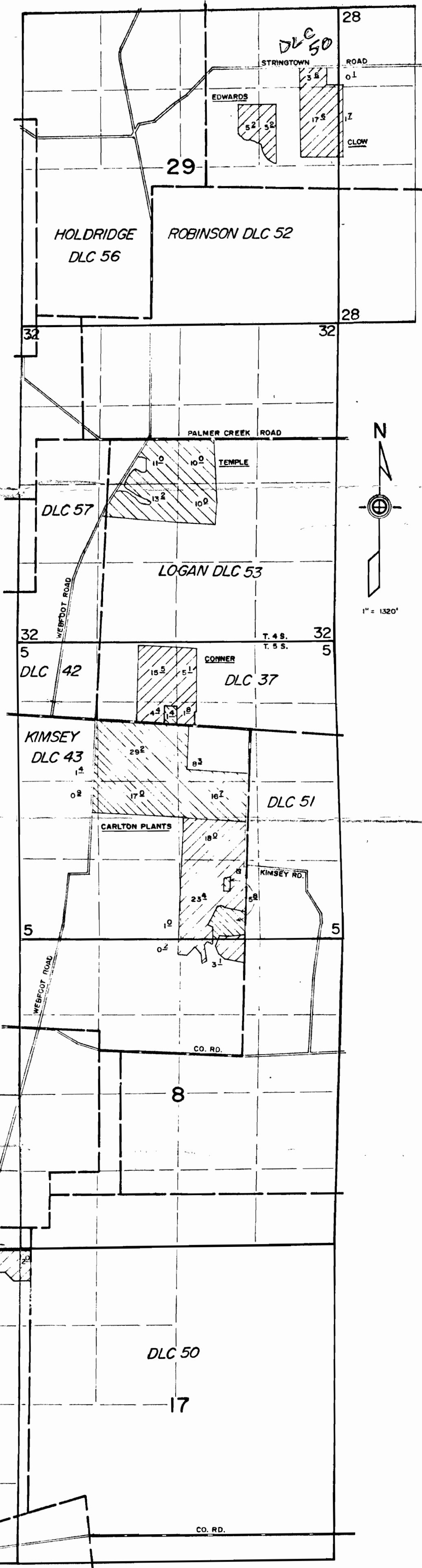

DIVERSION POINT LOCATION
 SW1/4, SEC. 4, T. 6 S., R. 3 W., W.M.

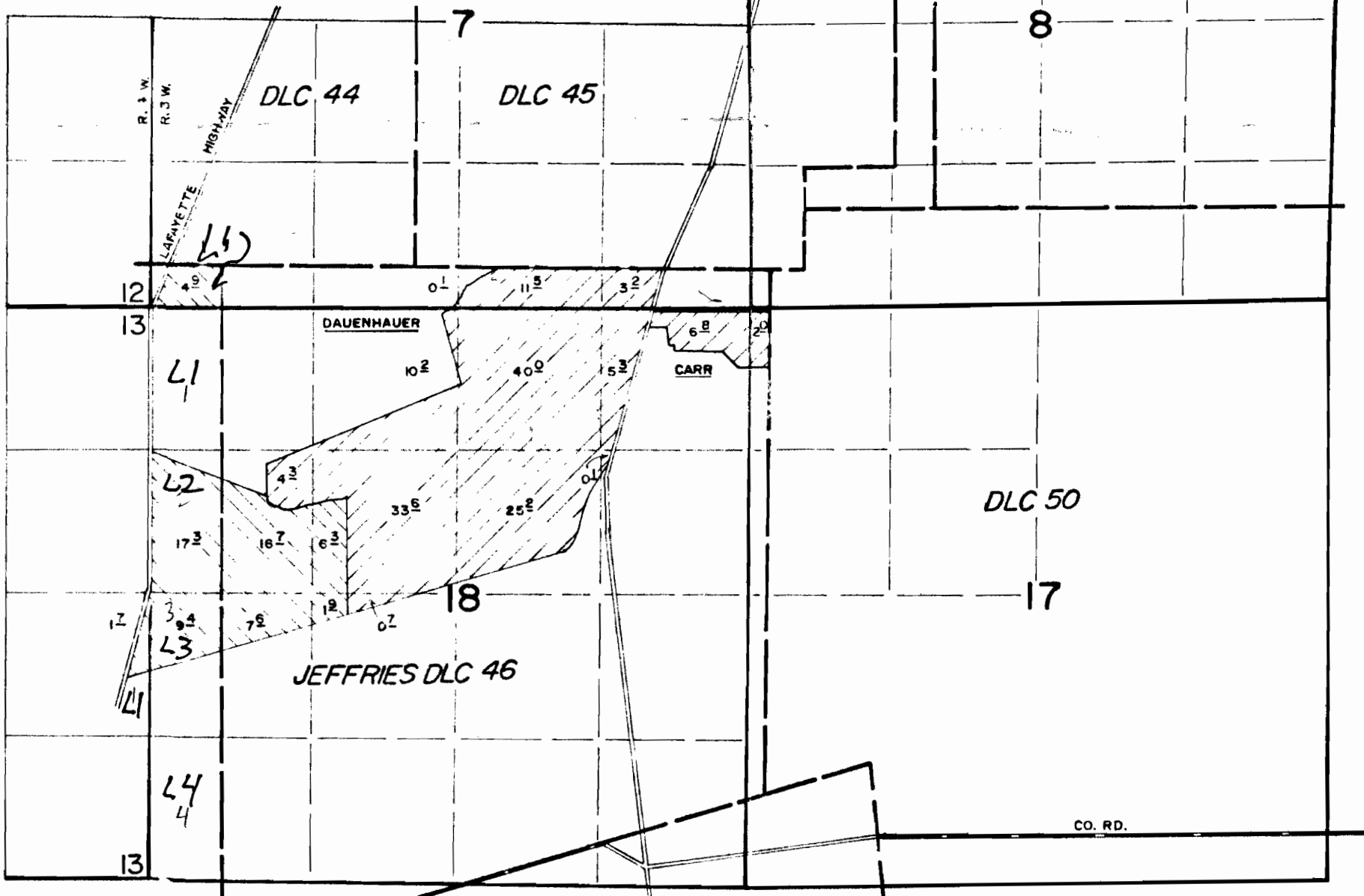
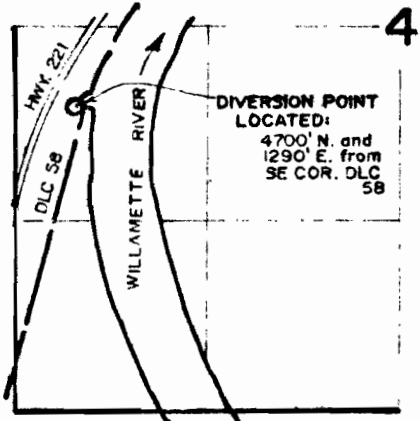

Division Water Right
 205th W.R.
 Donald R. Ewald
 Reg. Surveyor
 Nov 15 2000
 STATE OF OREGON

THIS MAP WAS PREPARED FOR THE PURPOSE OF IDENTIFYING THE LOCATION OF A WATER RIGHT ONLY AND IS NOT INTENDED TO PROVIDE LEGAL DIMENSIONS OR LOCATION OF PROPERTY OWNERSHIP LINES.