

FINAL PROOF MAP
FOR
STANFIELD HUTTERIAN
TRANSFER T-7861 PERMIT 37121
T4N, R30E WM

R29E WM
R30E WM

NOTE: THIS MAP IS A REPLACEMENT MAP FOR
THE ORIGINAL MAP SEALED ON NOV 14, 2003

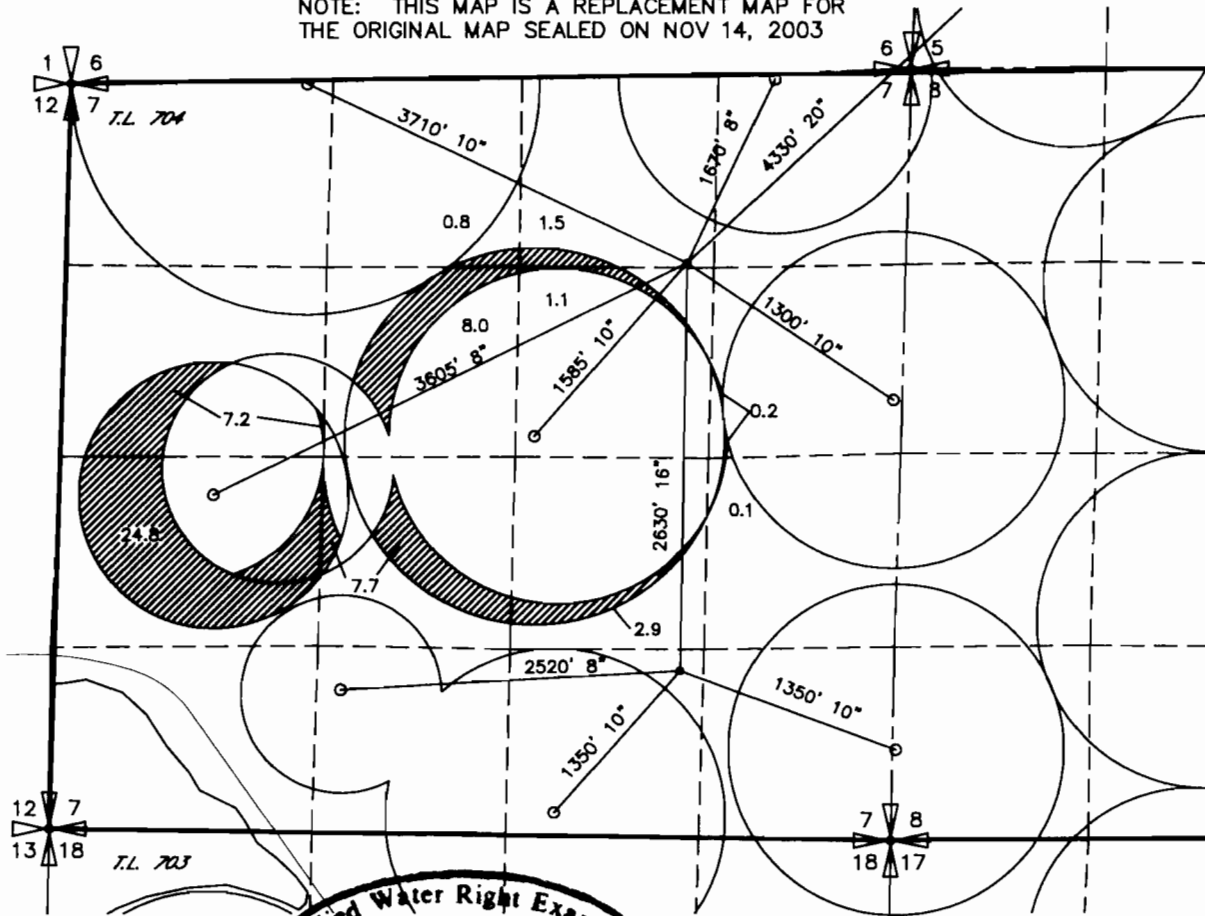

Certified Water Right Examiner
#333 WRE
Dale G. VanScherck
Dale G. VanScherck
May 19, 1982
1/2/13
STATE OF OREGON
Renews 6/30/14

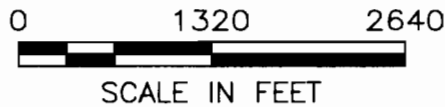

 54.3 ACRES FOUND IRRIGATED
UNDER T-7861

REPLACEMENT MAP ISSUED
& SEALED ON 1/02/13 BY
DGV CONSULTING PLLC

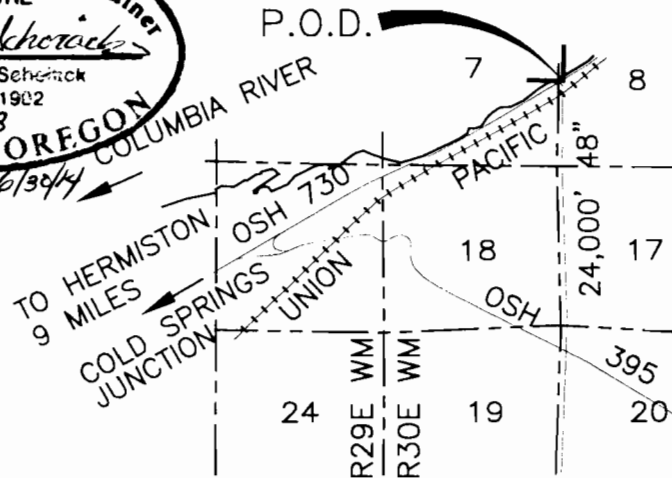

COLUMBIA RIVER
DIVERSION POINT LOCATED
2910ft NORTH AND 120ft
EAST FROM THE SW CORNER
SECTION 8., T.5N., R.30E. WM

11/03/03

NOTE:
THE PURPOSE OF THIS MAP IS TO IDENTIFY THE APPROXIMATE LOCATION
OF THE WATER RIGHT. IT IS NOT INTENDED TO PROVIDE INFORMATION
RELATIVE TO THE LOCATION OF PROPERTY OWNERSHIP BOUNDARY LINES.