

TRANSFER APPLICATION MAP

FOR CALIFORNIA GIANT, INC.

IN SECTIONS 27 & 34, T40S, R12E W.M.
KLAMATH COUNTY, OREGON

CERTIFICATE No.: 27304
PERMIT No.: U-361
APPLICATION No.: U-393

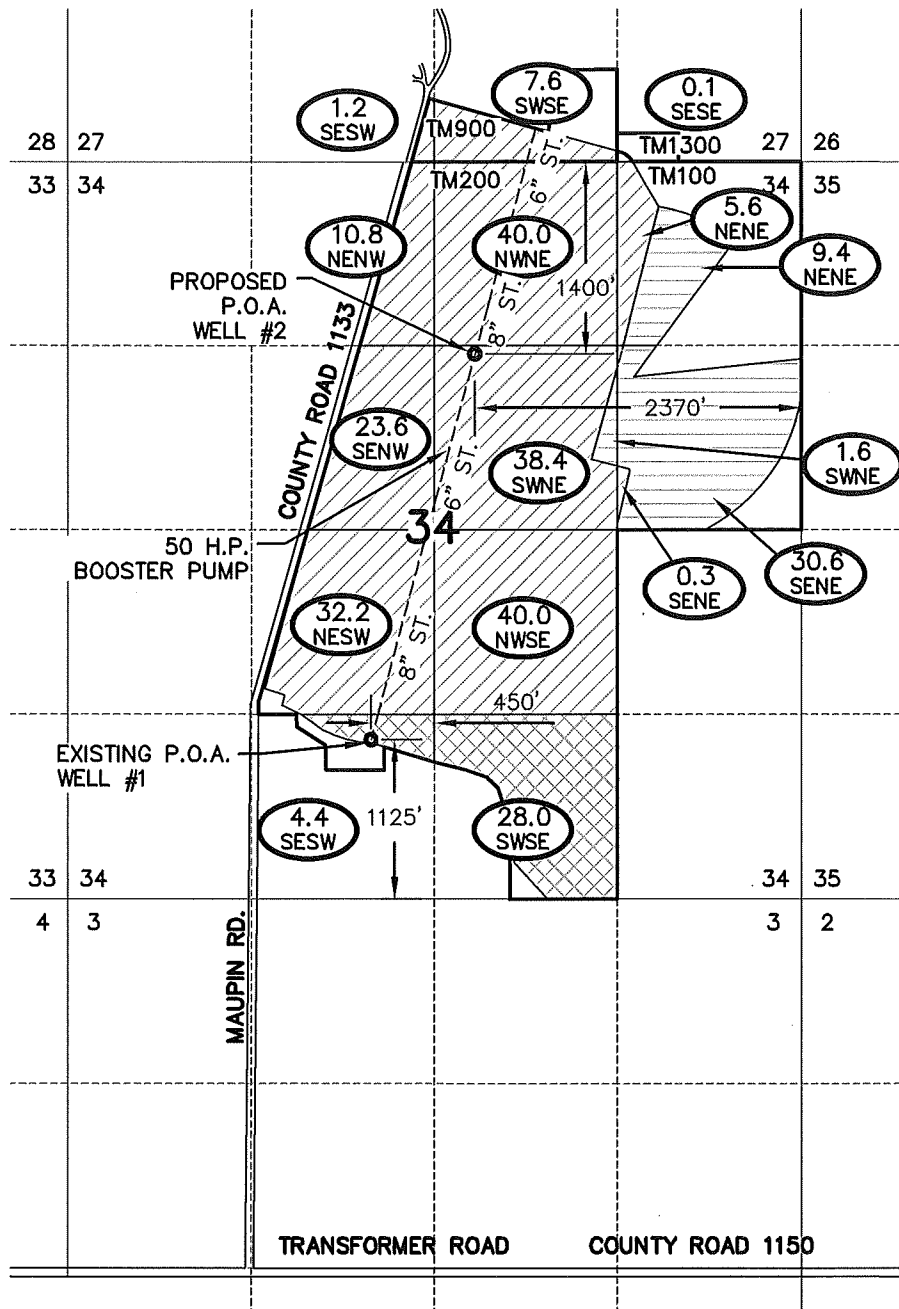
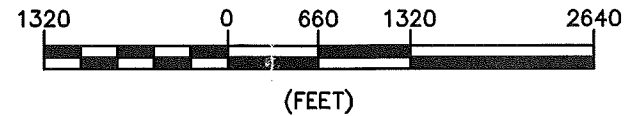
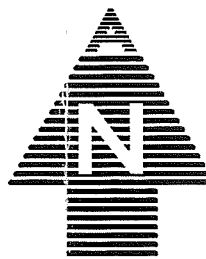

TAX MAP NUMBER	1/4 1/4	SECTION	TOWNSHIP	RANGE	WELL #	# IRRIGATED ACRES
900	SE SW	27	40S	R12E, WM	2	1.2
900	SW SE	27	40S	R12E, WM	2	7.6
900	SE SE	27	40S	R12E, WM	2	0.1
200	NE NE	34	40S	R12E, WM	2	5.6
200	NW NE	34	40S	R12E, WM	2	40.0
200	SW NE	34	40S	R12E, WM	2	38.4
200	SE NE	34	40S	R12E, WM	2	0.3
200	NE NW	34	40S	R12E, WM	2	10.8
200	SE NW	34	40S	R12E, WM	2	23.6
200	NE SW	34	40S	R12E, WM	2	32.2
200	SE SW	34	40S	R12E, WM	1	4.4
200	NW SE	34	40S	R12E, WM	2	40.0
200	SW SE	34	40S	R12E, WM	1	28.0

TOTAL ACRES IRRIGATED: 232.2

NOTES:

1. THIS MAP WAS PREPARED FROM THE FINAL PROOF MAP FOR PERMIT U-361, OREGON GLO MAP, NAIP 2005 AERIAL PHOTOGRAPH AND KLAMATH COUNTY TAX MAPS.
2. THE PURPOSE OF THIS MAP IS TO IDENTIFY THE LOCATION OF THE WATER RIGHT ONLY, AND IS NOT INTENDED TO PROVIDE DIMENSIONS OR LOCATION OF PROPERTY LINES.
3. CURRENTLY ALL LANDS SHOWN HEREON ARE IRRIGATED FROM EXISTING P.O.A. WELL #1.
4. PRIORITY DATE OF ALL IRRIGATED LANDS SHOWN HEREON IS SEPTEMBER 26, 1950.
5. 199.8 ACRES ARE TO BE TRANSFERRED TO PROPOSED P.O.A. WELL #2.
6. 32.4 ACRES WILL REMAIN UNDER EXISTING P.O.A. WELL #1.
7. CERTIFICATE 68137 AUTHORIZES IRRIGATION OF 41.6 ACRES FROM PROPOSED P.O.A. WELL #2. SEE ATTACHED CERTIFICATE.

LEGEND

- IRRIGATED LANDS WELL #1 (UNCHANGED)
- IRRIGATED LANDS WELL #2 (CHANGED P.O.A.)
- CERTIFICATE 68137 IRRIGATED LANDS FROM WELL #2
- IRRIGATED ACREAGE
- 1/4 1/4 SECTION
- ROADWAY
- TAX MAP NUMBER
- LOT 4 GOVERNMENT LOT NUMBER
- SECTION NUMBER AND CENTER
- SECTION LINE
- 1/4 1/4 LINE
- TAX LOT BOUNDARY
- EXISTING WELL

Applicant signature

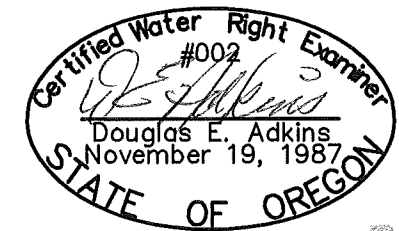

RENEWAL 12/31/11

RECEIVED

JAN 13 2011

T 11185

WATER RESOURCES DEPT
SALEM, OREGON



2950 Shasta Way · Klamath Falls, Oregon 97603 · (541) 884-4666 · FAX (541) 884-5335
Klamath Falls, OR

10/10/10

BASE.DWG

2988-01