

T. 6N., R. 35E., W.M.  
 UMATILLA COUNTY  
 SCALE 1" = 400'

RECEIVED  
 SEP 30 2002  
 WATER RESOURCES DEPT  
 SALEM, OREGON

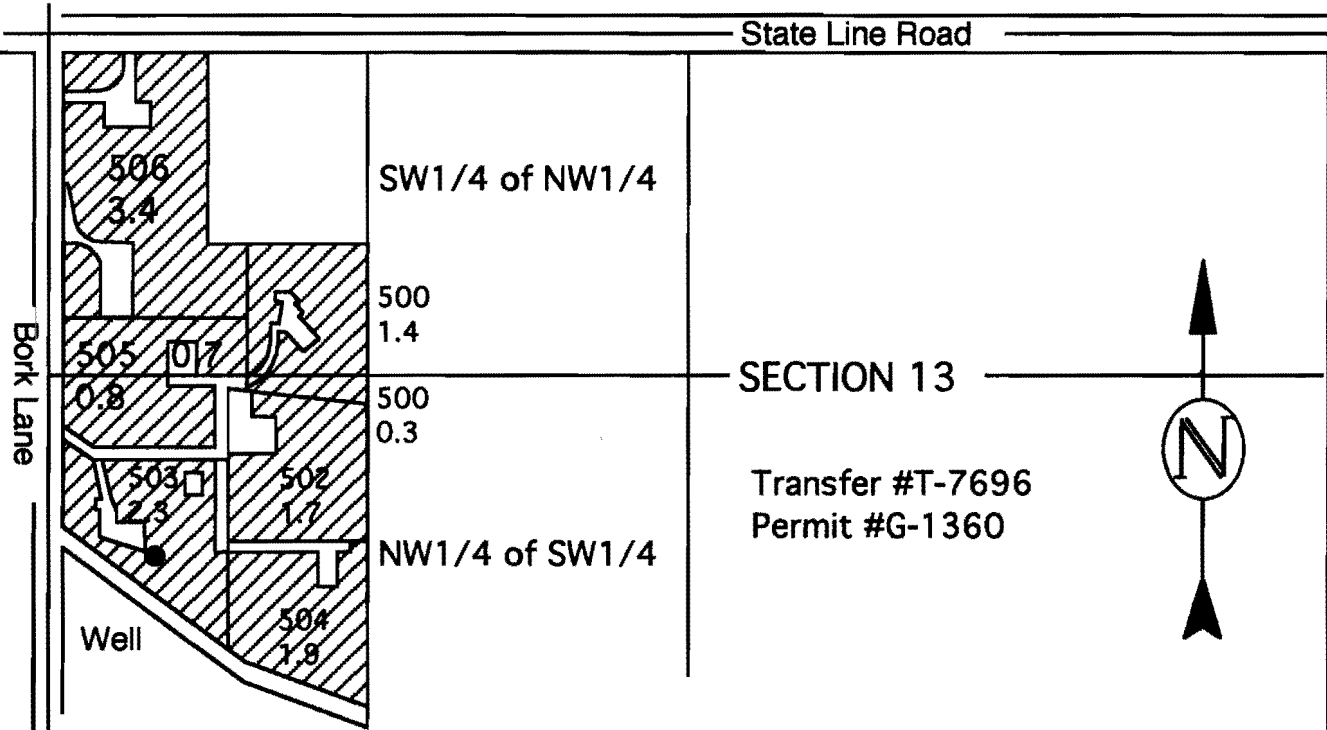

Well Located 36.4 Chains North and 4.0 Chains East of the Southwest Corner of Section 13, Township 6 North, Range 35 East, W.M., NW 1/4 of the SW 1/4

 PRIMARY Water Use Found at This Location

IN NAME OF  
**JOHN SICOCHAN & LANA BLAND**

THIS MAP IS FOR THE PURPOSE OF IDENTIFYING THE LOCATION OF WATER RIGHTS ONLY AND IS NOT INTENDED TO PROVIDE THE LEGAL DIMENSIONS OR LOCATIONS OF PROPERTY OWNERSHIP LINES.

*Certified Water Right Examination*  
 #202 WRE  
 RONALD V. McKINNIS  
 NOV. 28, 1988  
 STATE OF OREGON  
 EXP. 12-31-02

ENGINEERING - LAND SURVEYING - WATER RIGHTS  
**R. V. McKINNIS ENGINEERING**  
 79980 Prindle Loop Road  
 Hermiston, Oregon 97838  
 (541) -567-2017

