

Claim of Beneficial Use Map
Permit G-15170
(Application G-15348)
 Water Right in the Name of
Port of Portland
 Township 1 North, Range 3 East,
 Section 34 (W.M.)

- LEGEND**
- ⊙ Point of Appropriation (POA)
 - ▨ Place of Use (POU)
 - Water Mains
 - Government Lot
 - Donation Land Claim (DLC)
 - Tax Lots
 - ~ Water Courses

Certified Water Rights Examiner
 #78185WRE
Theodore R. Ressler
 Theodore R. Ressler
 June 29, 2007
 STATE OF OREGON

EXPIRES: 12-31-2012
POA Legal Description:
 Well 3- Located 585 feet North and
 50 feet East from the South quarter
 corner of Section 34, Township 1
 North, Range 3 East (W.M.).
Disclaimer
 This map was prepared for the purpose of
 identifying the location of a water right only and it
 is not intended to provide legal dimensions or
 location of property ownership lines.
Map Notes
 Date: March 30, 2012
 Data Sources: ESRI, METRO

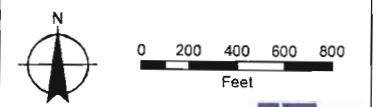

MAP NOTES:
 Date: August 28, 2012
 Data Sources: ESRI, METRO



COBU 699