

"FROM" TAX LOT 1300 IN SECTION 16, TOWNSHIP 28 SOUTH, RANGE 16 EAST, W.M.  
 & TAX LOT 100 IN SECTION 21, TOWNSHIP 28 SOUTH, RANGE 16 EAST, W.M.  
 LAKE COUNTY, OREGON

# TRANSFER MAP TO ACCOMPANY APPLICATION TO CHANGE PLACE OF USE & ADD POINTS OF APPROPRIATION FOR COUGAR MOUNTAIN CATTLE CO.

RECEIVED  
 APR 18 2012

"TO" TAX LOTS 900, 1400, 2100, 2800, 3000, & 3100 IN SECTION 25, TOWNSHIP 27 SOUTH, RANGE 16 EAST, W.M.  
 & TAX LOTS 1700 & 1900 IN SECTION 35, TOWNSHIP 27 SOUTH, RANGE 16 EAST, W.M.  
 & TAX LOT 1900 IN SECTION 30, TOWNSHIP 27 SOUTH, RANGE 17 EAST, W.M.  
 LAKE COUNTY, OREGON

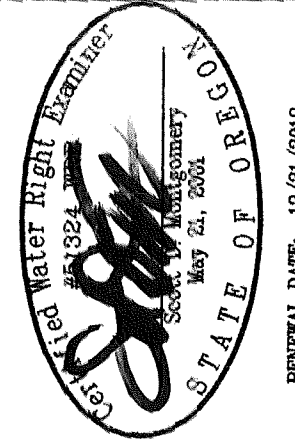

RENEWAL DATE: 12/31/2012

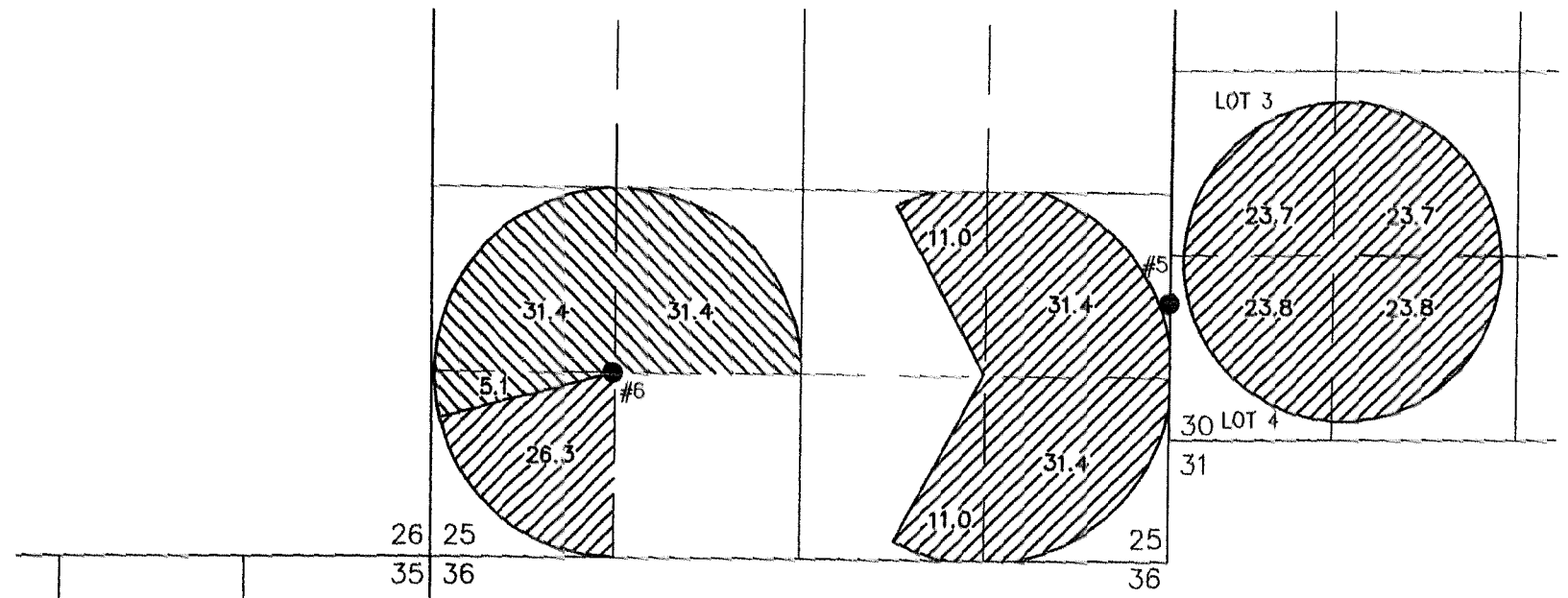
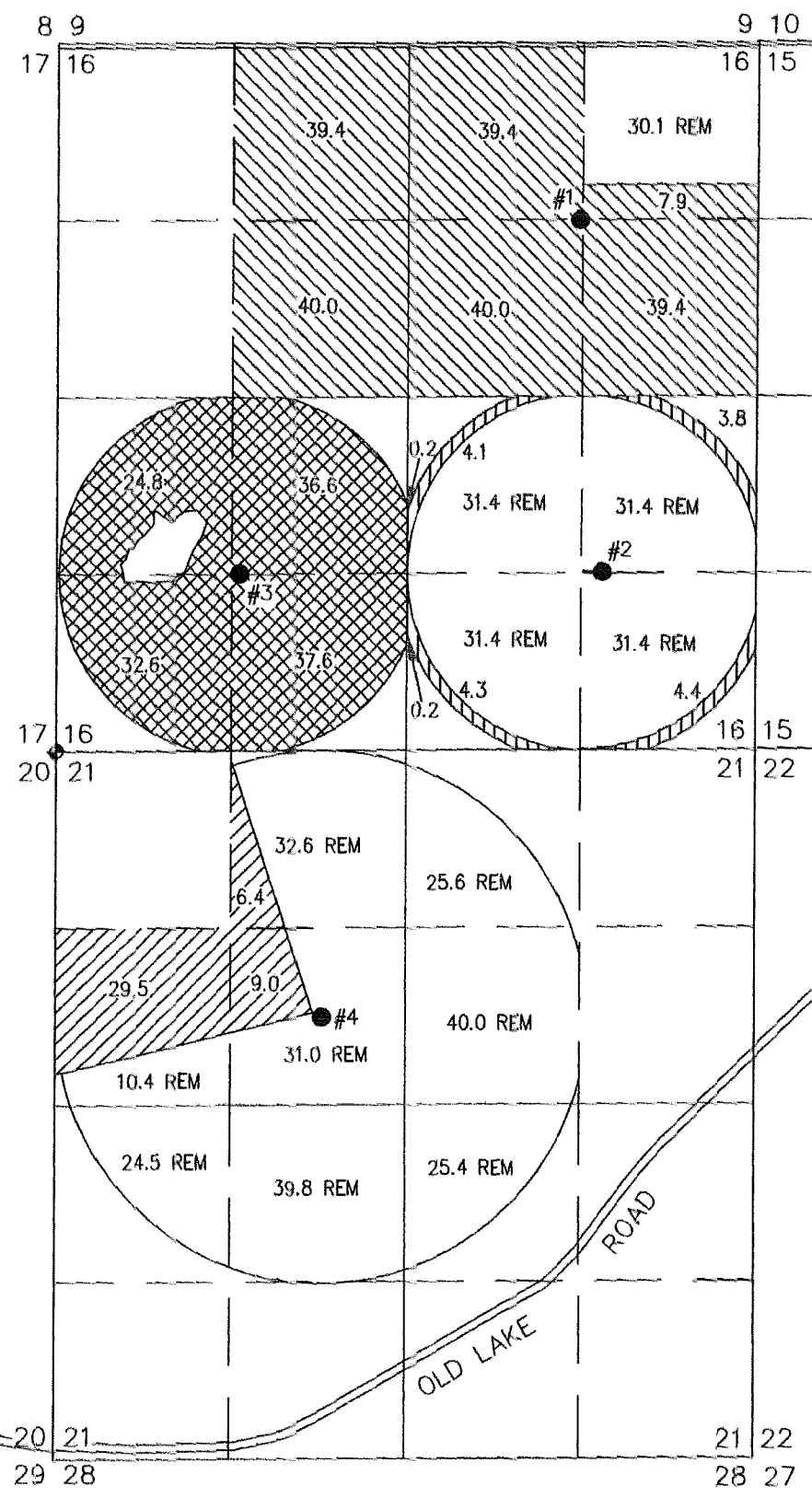

- WELL #1 (LAKE 1400-G7170) IN THE NW 1/4 NE 1/4 SECTION 16, T28S R16E, W.M. LOCATED 1290 FEET SOUTH AND 1330 FEET WEST FROM THE NE CORNER OF SECTION 16.
  - WELL #2 (LAKE 1403-G7170) IN THE NE 1/4 SE 1/4 SECTION 16, T28S R16E, W.M. LOCATED 1350 FEET NORTH AND 1190 FEET WEST FROM THE SE CORNER OF SECTION 16.
  - WELL #3 (LAKE 1402 G7170) IN THE SE 1/4 SW 1/4 SECTION 16, T28S R16E, W.M. LOCATED 1300 FEET NORTH AND 3840 FEET WEST FROM THE SE CORNER OF SECTION 16.
  - WELL #4 (LAKE 1411 GB100) IN THE SE 1/4 NW 1/4 SECTION 21, T28S R16E, W.M. LOCATED 1990 FEET SOUTH AND 3280 FEET WEST FROM THE NE CORNER OF SECTION 21.
  - WELL #5 (LAKE 51631) IN THE NE 1/4 SE 1/4 SECTION 25, T27S R16E, W.M. LOCATED 800 FEET SOUTH AND 10 FEET WEST FROM THE E 1/4 CORNER OF SECTION 25.
  - WELL #6 (LAKE 50469) IN THE SW 1/4 SW 1/4 SECTION 25, T27S R16E, W.M. LOCATED 1320 FEET NORTH AND 1310 FEET EAST FROM THE SW CORNER OF SECTION 25.
  - WELL #7 (LAKE 50966) IN THE SE 1/4 SE 1/4 SECTION 35, T27S R16E, W.M. LOCATED 1320 FEET NORTH AND 1310 FEET WEST FROM THE SE CORNER OF SECTION 35.
- ▨ 44.9 ACRES PRIMARY GROUND WATER RIGHTS FROM CERTIFICATE #67902 (G-8100) WELL 4, TRANSFERRED AS SHOWN.
  - ▨ 206.1 ACRES PRIMARY GROUND WATER RIGHTS FROM CERTIFICATE #80753 (G-7170) WELL 1, TRANSFERRED AS SHOWN.
  - ▨ 16.6 ACRES PRIMARY GROUND WATER RIGHTS FROM CERTIFICATE #80753 (G-7170) WELL 2, TRANSFERRED AS SHOWN.
  - ▨ 132.0 ACRES PRIMARY GROUND WATER RIGHTS FROM CERTIFICATE #80753 (G-7170) WELL 3, TRANSFERRED AS SHOWN.





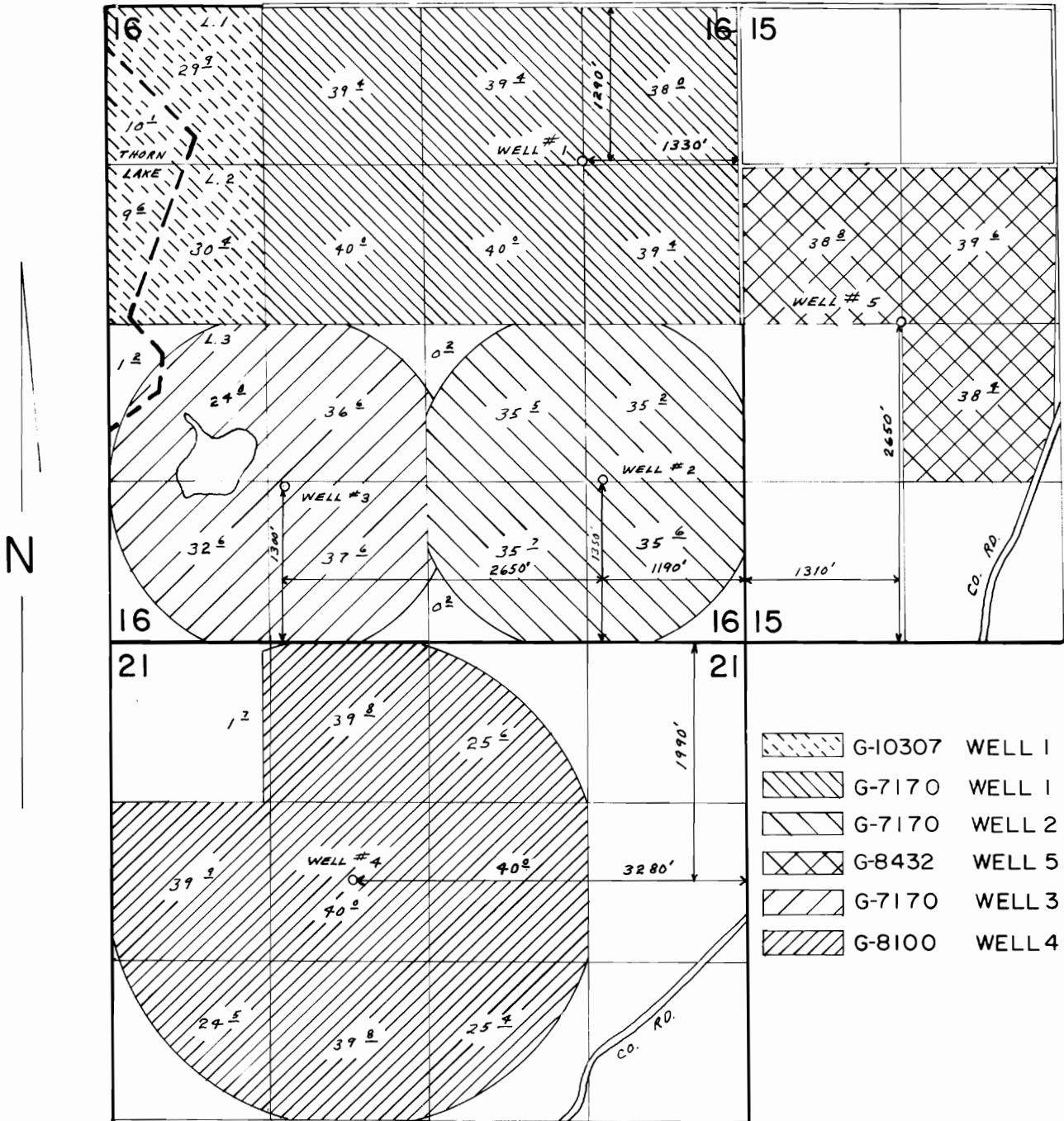

THIS MAP IS FOR THE PURPOSE OF LOCATING A WATER RIGHT ONLY AND HAS NO INTENT TO PROVIDE LEGAL DIMENSIONS OR THE LOCATION OF PROPERTY LINES.

**ALL POINTS ENGINEERING & SURVEYING, INC.**  
 P.O. BOX 767 (CRR)  
 TERREBONNE, OREGON 97760  
 (541) 548-5833 PH  
 (541) 585-4602 FX  
 www.APEandS.com

PROJECT No. 12-010  
 PREPARED AT THE REQUEST OF:  
 COUGAR MOUNTAIN CATTLE CO  
 1995 FIR STREET S.  
 SALEM, OR 97302

# T.28S., R.16E., W.M.



-  G-10307 WELL 1
-  G-7170 WELL 1
-  G-7170 WELL 2
-  G-8432 WELL 5
-  G-7170 WELL 3
-  G-8100 WELL 4

SCALE: 1"=1320'

## FINAL PROOF SURVEY

UNDER

G-11144                      G-10307  
 G-7720                      G-7170  
 G-9065                      G-8432  
 Application No. G-8731    Permit No. G-8100

IN NAME OF

ZANE D. CHURCH

Surveyed SEPT. 24, 1985, by L. OLSON  
 JUN. 27 1988                      B. BISHOP