

T. 17 S., R. 19 E., W. M.

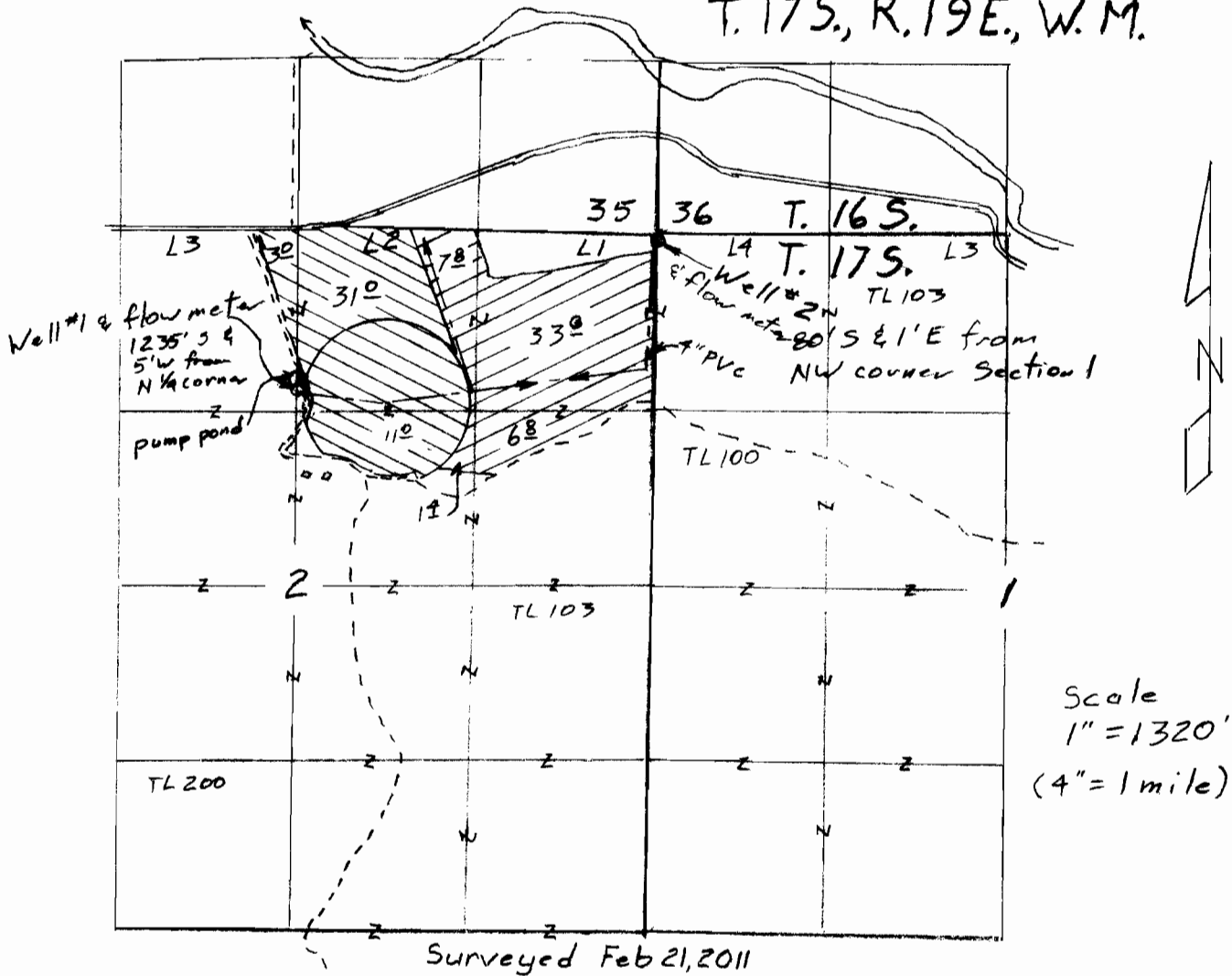

Well #1 & flow meter  
1235' S &  
5' W from  
N 1/4 corner  
pump pond

Well #2 & flow meter  
80' S & 1' E from  
NW corner Section 1  
1" PVC

Scale  
1" = 1320'  
(4" = 1 mile)

Surveyed Feb 21, 2011

- ⊗ G-13781 Well #1 45<sup>0</sup> acres
- ⊗ G-15567 Well #2 49<sup>0</sup> acres

Claim of Beneficial Use Map  
for  
Rance Kastor

App G-14955, Permit G-13781  
& App G-15946, Permit G-15567

RECEIVED BY WRC

JUL 17 2012

SALEM, OR

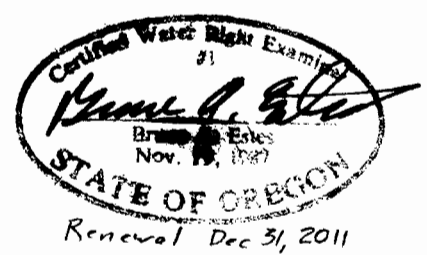

This map is for the purpose of  
locating a water right only  
and has no intent to provide  
legal dimensions or the location  
of property lines.

**ESTES SURVEYS, LLC**  
 PO Box 17619  
 Salem, OR 97305-7619  
 (503) 595-7500  
 60382 Arnold Rd  
 Bend, OR 97702  
 (541) 382-7391

T: 17S., R. 19E., W. M.

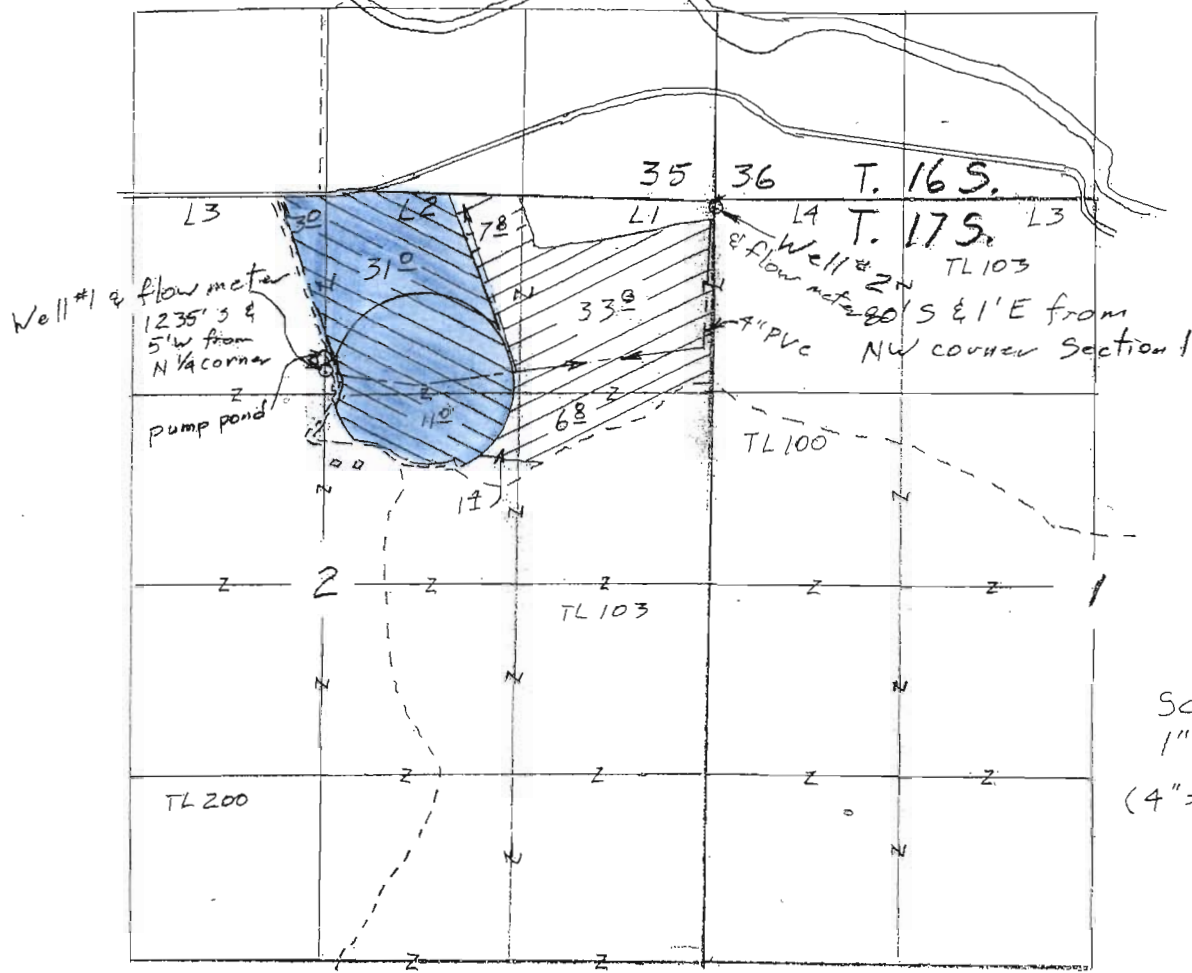

Scale  
1" = 1320'  
(4" = 1 mile)

Surveyed Feb 21, 2011

- G-13781 Well #1 45<sup>00</sup> acres
- ⊘ G-15567 Well #2 49<sup>00</sup> acres

Claim of Beneficial Use Map  
for  
Rance Kastor

App G-14955, Permit G-13781  
& App G-15946, Permit G-15567

RECEIVED BY OWRD

JUL 17 2012

SALEM, OR

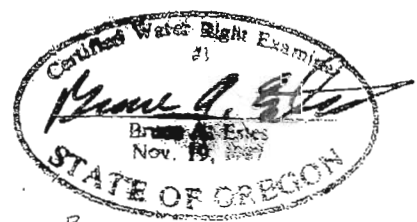

Renewal Dec 31, 2011

This map is for the purpose of  
locating a water right only  
and has no intent to provide  
legal dimensions or the location  
of property lines.

**ESTES SURVEYS, LLC**

PO Box 17649      60382 Arnold Rd  
Salem, OR 97306-7649      Behd, OR 97702  
(503) 506-7500      (541) 382-7391