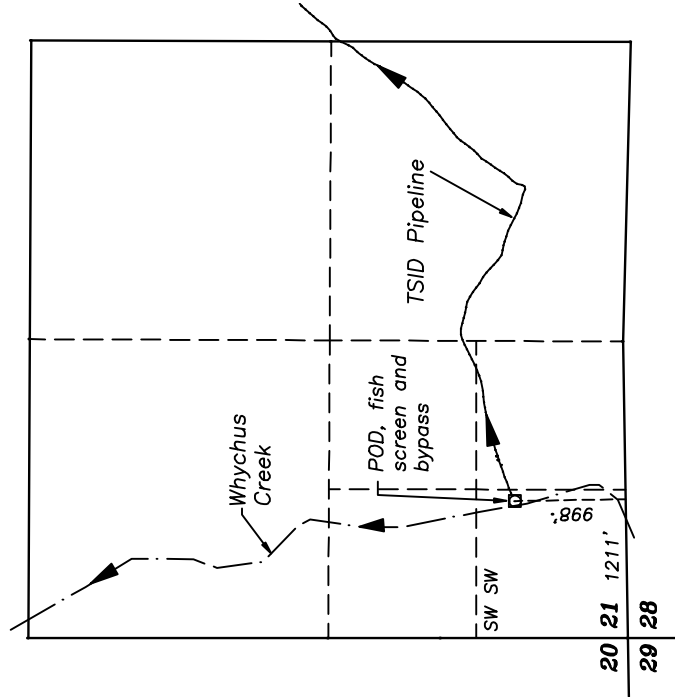

Exhibit A
Application Map for Hydroelectric License

Three Sisters Irrigation District
 Deschutes Co., Oregon

September 2012



Point of Diversion
 Whychus Creek

Point of Diversion (Certificate 74135)

998 feet north and 1211 feet east from the SW Corner of Section 21, T15S, R10E, W.M., Deschutes County, Oregon

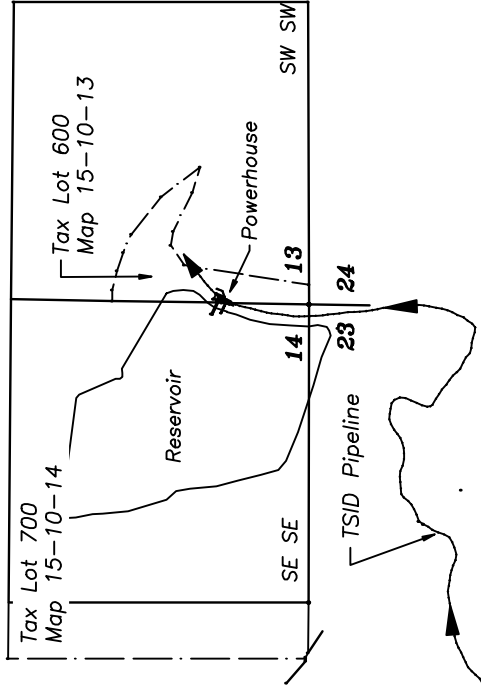
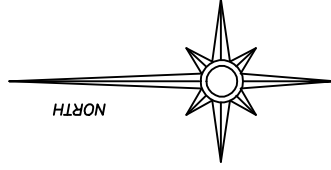

Power Plant Site
 Sec. 13 and 14
 T15S R10E, W.M.
 Deschutes Co., Oregon

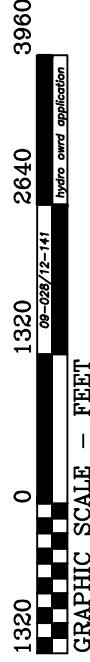

THIS MAP IS FOR THE PURPOSE OF IDENTIFYING THE LOCATION OF THE WATER RIGHT. IT IS NOT INTENDED TO PROVIDE LEGAL DIMENSIONS OR LOCATIONS OF PROPERTY OWNERSHIP LINES.