

CLAIM OF BENEFICIAL USE MAP  
T5N R26E SEC15  
APPL. NO S-61797, PER. NO S-45999

COBU MAP # 0415  
1 of 8

RECEIVED

MAY 10 2012

WATER RESOURCES DEPT  
SALEM, OREGON

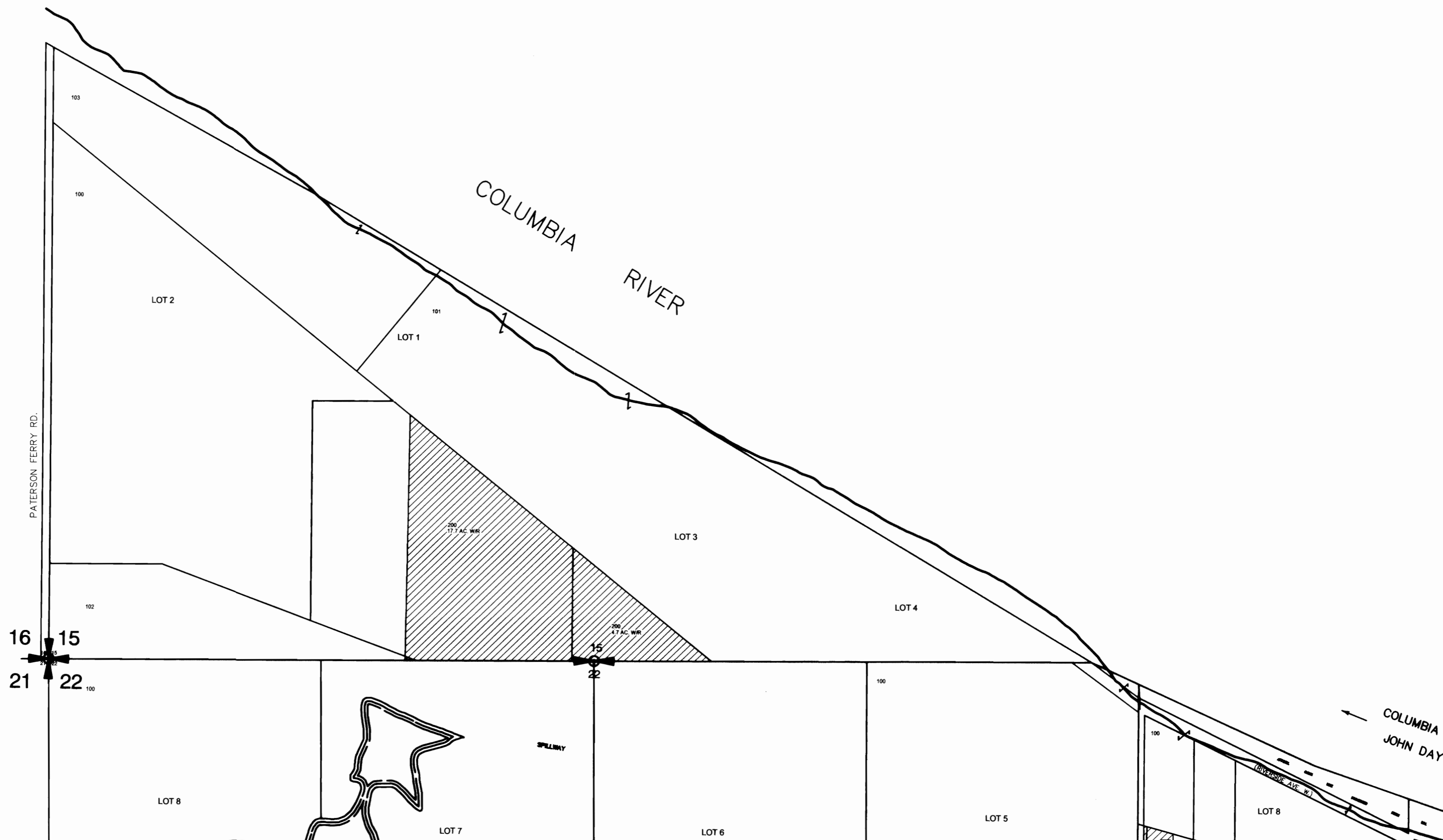

LEGEND:

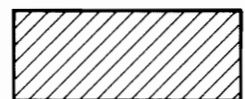

WATER RIGHTS PERMIT #45999

1/4 SECTION LINES

1/4 1/4 SECTION LINES

PROJECTION: STATE PLANE NORTH, NAD '83

POINT OF DIVERSION: IRRIGON PUMP STATION

800 ft. N. AND 200 ft. W. FROM THE E. 1/4  
CORNER OF SECTION 23, BEGINNING WITH  
THE SE 1/4 OF THE NE 1/4 OF SECTION 23, T5N,  
R26E W.M. IN THE COUNTY OF MORROW.

SOURCE: COLUMBIA RIVER-JOHN DAY POOL

THE PURPOSE OF THIS MAP IS TO IDENTIFY THE LOCATION OF THE  
WATER RIGHT. IT IS NOT INTENDED TO PROVIDE INFORMATION RELATIVE  
TO THE LOCATION OF PROPERTY OWNERSHIP BOUNDARY LINES.

WATER RIGHTS

SE 1/4, SW 1/4: 17.7 ACRES

GOV'T LOT #3: 4.7 ACRES

SECTION 15 TOTAL WATER RIGHTS = 22.4 ACRES



Engineers • Surveyors • Planners

J-U-B ENGINEERS, Inc.  
2810 W. Clearwater Avenue  
Suite 201  
Kennewick, Washington 99336

Phone: 509.783.2144  
Fax: 509.736.0790  
www.jub.com

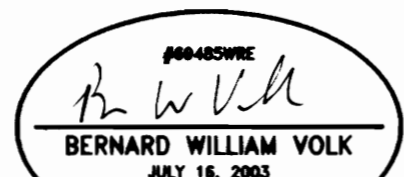

EXPIRES: 06-30-2012



WEST EXTENSION IRRIGATION DISTRICT

WEST EXTENSION IRRIGATION DISTRICT  
CLAIM OF BENEFICIAL USE MAP  
T5N R26E SEC15  
APPL. NO S-61797, PER. NO S-45999

FILE: STATE MAPS 1-8\_2-27-12

PROJ. #: 30256-81

MAP #: 1

PLOT DATE: 5/1/2012

DRAWN BY: STT

CHECKED BY: BWV

SCALE: 1"=400'

K:\WORKFILES\PUBLIC\PROJECT\0266 - WEST EXTENSION IRRIGATION DISTRICT\081 IRRIGON WATER RIGHTS MAPPING\CD\DWG\UPDATED STATE MAPS\_2-27-12\STATE MAPS\_1-8\_2-27-12

CLAIM OF BENEFICIAL USE MAP  
T5N R26E SEC22  
APPL. NO S-61797, PER. NO S-45999

COBU MAP #0415  
2 of 8

RECEIVED

MAY 10 2012

WATER RESOURCES DEPT  
SALEM, OREGON

16 15  
21 22

15  
22

22 23

21 22  
28 27

22 26

LEGEND:

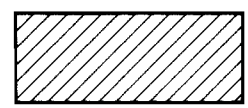

WATER RIGHTS PERMIT #45999

1/4 SECTION LINES

1/4 1/4 SECTION LINES

PROJECTION: STATE PLANE NORTH, NAD '83

POINT OF DIVERSION: IRRIGON PUMP STATION

800 ft. N. AND 200 ft. W. FROM THE E 1/4  
CORNER OF SECTION 23, BEGINNING WITH THE  
SE 1/4 OF THE NE 1/4 OF SECTION 23, T5N,  
R26E W.M. IN THE COUNTY OF MORROW.

SOURCE: COLUMBIA RIVER-JOHN DAY POOL

THE PURPOSE OF THIS MAP IS TO IDENTIFY THE LOCATION OF THE WATER  
RIGHT. IT IS NOT INTENDED TO PROVIDE INFORMATION RELATIVE TO THE  
LOCATION OF PROPERTY OWNERSHIP BOUNDARY LINES.

WATER RIGHTS

GOV'T LOT #1: 24.0 ACRES

GOV'T LOT #2: 0.6 ACRES

NE 1/4, SE 1/4: 29.0 ACRES

NW 1/4, SE 1/4: 7.3 ACRES

SECTION 22 TOTAL WATER RIGHTS = 60.9 ACRES



Engineers • Surveyors • Planners

J-U-B ENGINEERS, Inc.  
2810 W. Clearwater Avenue  
Suite 201  
Kennewick, Washington 99336

Phone: 509.783.2144  
Fax: 509.736.0790  
www.jub.com

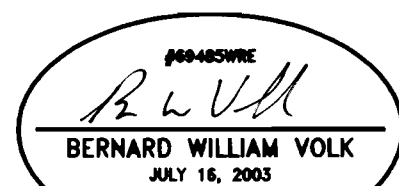

EXPIRES: 06-30-2017



WEST EXTENSION IRRIGATION DISTRICT

WEST EXTENSION IRRIGATION DISTRICT

CLAIM OF BENEFICIAL USE MAP

T5N R26E SEC22

APPL. NO S-61797, PER. NO S-45999

FILE: STATE MAPS 1-8\_2-27-12

PROJ. #: 30256-81

MAP #: 2

PLOT DATE: 5/1/2012

DRAWN BY: STT

CHECKED BY: BWV

SCALE: 1"=400'

\\FILES\PROJECT\30256 - WEST EXTENSION IRRIGATION DISTRICT\081 IRRIGON WATER RIGHTS MAPPING\CAD\G\UPDATED STATE MAPS 2-27-12\MAPS\STATE MAPS 1-8\_2-27-12

CLAIM OF BENEFICIAL USE MAP  
T5N R26E SEC23  
APPL. NO S-61797, PER. NO S-45999

COBU MAP # 0415  
3 of 8

RECEIVED

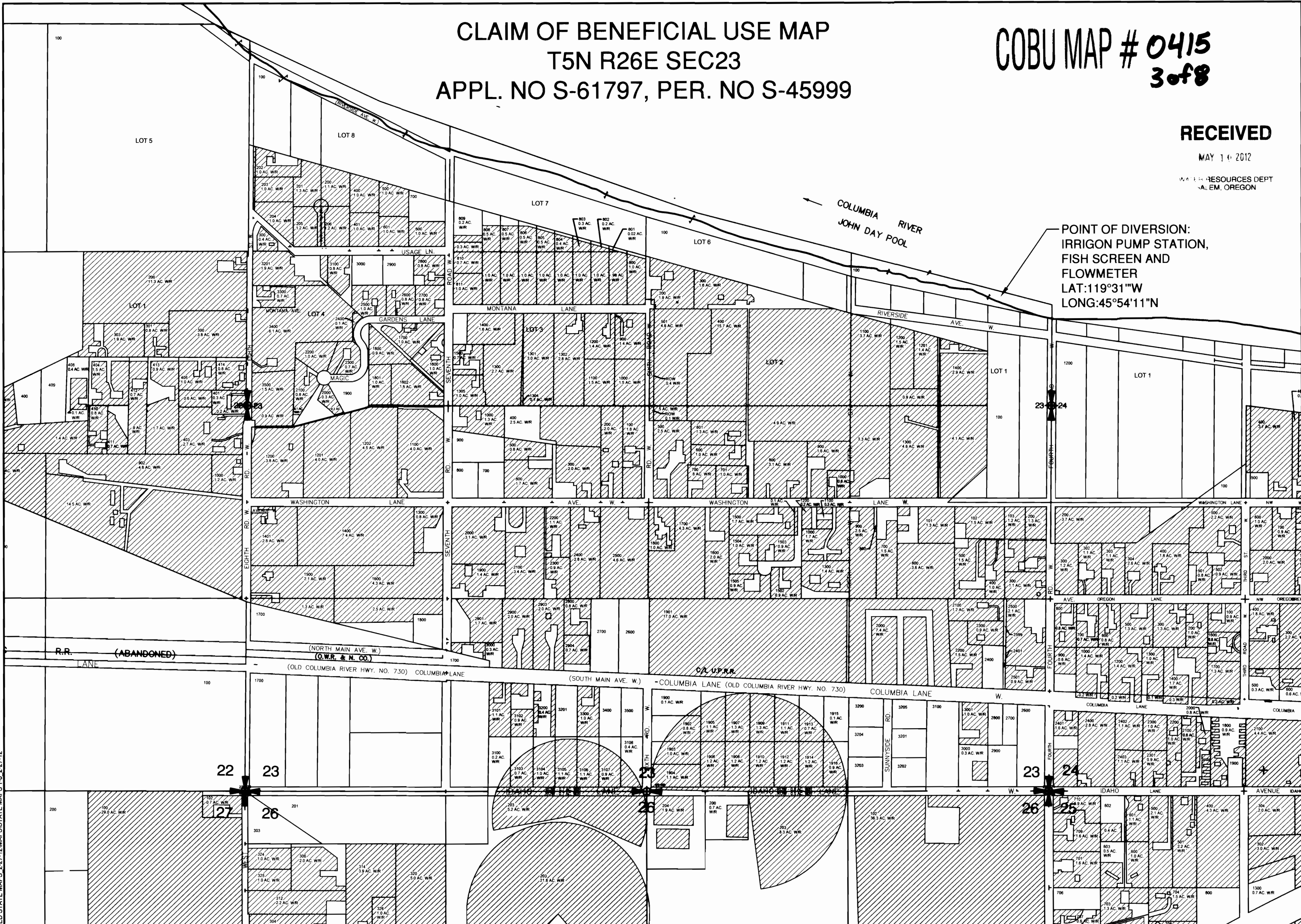

MAY 14 2012

WATER RESOURCES DEPT  
LA. EM. OREGON

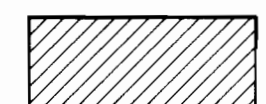

POINT OF DIVERSION:  
IRRIGON PUMP STATION,  
FISH SCREEN AND  
FLOWMETER  
LAT: 119°31'W  
LONG: 45°54'11"N

LEGEND:

-  WATER RIGHTS PERMIT #45999
-  1/4 SECTION LINES
-  1/4 1/4 SECTION LINES

PROJECTION: STATE PLANE NORTH, NAD '83

POINT OF DIVERSION: IRRIGON PUMP STATION  
800 ft. N. AND 200 ft. W FROM THE E 1/4  
CORNER OF SECTION 23, BEGINNING WITH  
THE SE 1/4 OF THE NE 1/4 OF SECTION 23, T5N,  
R26E W.M. IN THE COUNTY OF MORROW.

SOURCE: COLUMBIA RIVER-JOHN DAY POOL

THE PURPOSE OF THIS MAP IS TO IDENTIFY THE LOCATION OF THE  
WATER RIGHT. IT IS NOT INTENDED TO PROVIDE INFORMATION RELATIVE  
TO THE LOCATION OF PROPERTY OWNERSHIP BOUNDARY LINES.

WATER RIGHTS

- GOV'T LOT #1: 10.4 ACRES
- GOV'T LOT #2: 24.2 ACRES
- GOV'T LOT #3: 28.4 ACRES
- GOV'T LOT #4: 23.0 ACRES
- GOV'T LOT #7: 3.4 ACRES
- GOV'T LOT #8: 13.2 ACRES
- NE 1/4, SW 1/4: 29.4 ACRES
- NW 1/4, SW 1/4: 34.9 ACRES
- SW 1/4, SW 1/4: 3.8 ACRES
- SE 1/4, SW 1/4: 17.0 ACRES
- NE 1/4, SE 1/4: 28.5 ACRES
- NW 1/4, SE 1/4: 33.8 ACRES
- SW 1/4, SE 1/4: 33.3 ACRES
- SE 1/4, SE 1/4: 15.3 ACRES
- SECTION 23 TOTAL WATER RIGHTS = 298.6 ACRES

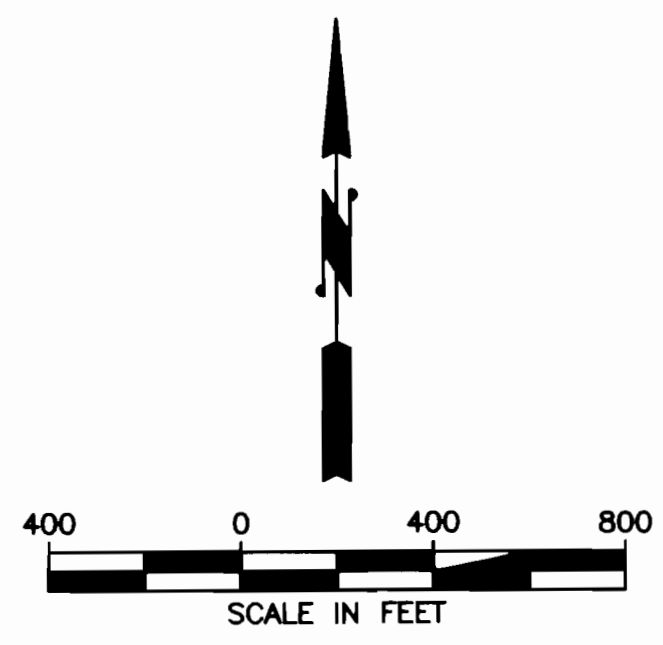

K:\WORK\PROJECTS\30256 - WEST EXTENSION IRRIGATION DISTRICT\081 - IRRIGON WATER RIGHTS\MAPPING\CD\DWG\UPDATED STATE MAPS 1-8-2-27-12



J-U-B ENGINEERS, Inc.  
2810 W. Clearwater Avenue  
Suite 201  
Kennewick, Washington 99336  
Phone: 509.783.2144  
Fax: 509.736.0790  
www.jub.com

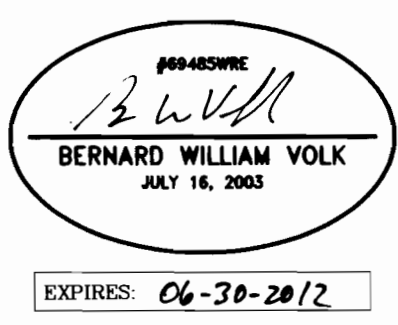

WEST EXTENSION IRRIGATION DISTRICT

WEST EXTENSION IRRIGATION DISTRICT  
CLAIM OF BENEFICIAL USE MAP  
T5N R26E SEC23  
APPL. NO S-61797, PER. NO S-45999

FILE: STATE MAPS 1-8-2-27-12
PROJ. #: 30256-81
MAP #: 3
PLOT DATE: 5/1/2012
DRAWN BY: STT
CHECKED BY: BWV
SCALE: 1"=400'

CLAIM OF BENEFICIAL USE MAP  
T5N R26E SEC24 & T5N R27E SEC19  
APPL. NO S-61797, PER. NO S-45999

COBU MAP #0415  
4 of 8



RECEIVED

MAY 14 2012

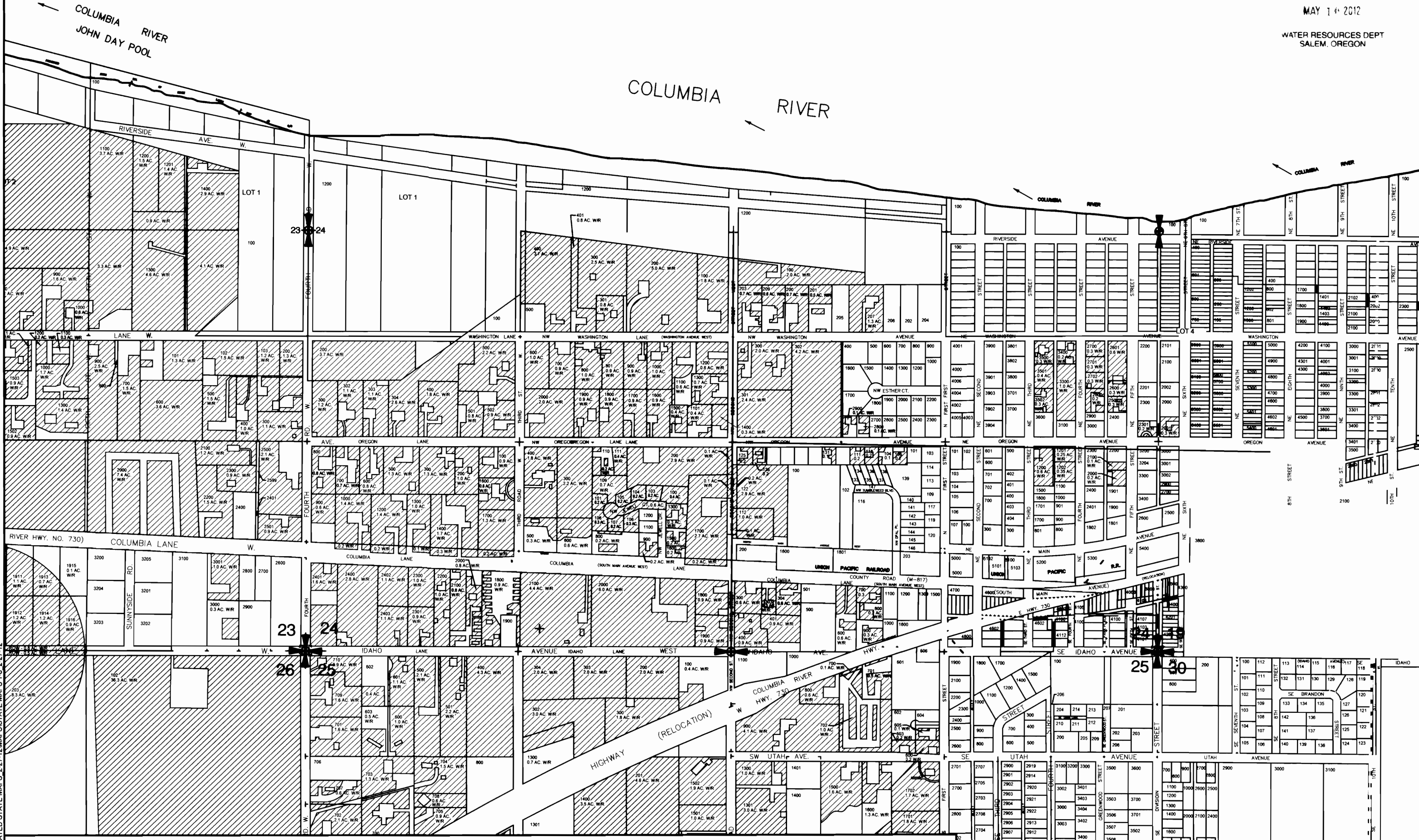
WATER RESOURCES DEPT  
SALEM, OREGON

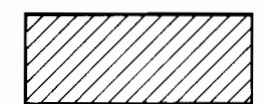

LEGEND:

-  WATER RIGHTS PERMIT #45999
-  1/4 SECTION LINES
-  1/4 1/4 SECTION LINES

PROJECTION: STATE PLANE NORTH, NAD '83

POINT OF DIVERSION: IRRIGON PUMP STATION  
800 ft. N. AND 200 ft. W. FROM THE E 1/4  
CORNER OF SECTION 23, BEGINNING WITH  
THE SE 1/4 OF THE NE 1/4 OF SECTION 23, T5N,  
R26E W.M. IN THE COUNTY OF MORROW.

SOURCE: COLUMBIA RIVER-JOHN DAY POOL

THE PURPOSE OF THIS MAP IS TO IDENTIFY THE LOCATION OF THE  
WATER RIGHT. IT IS NOT INTENDED TO PROVIDE INFORMATION RELATIVE  
TO THE LOCATION OF PROPERTY OWNERSHIP BOUNDARY LINES.

WATER RIGHTS

- |                                  |                                |
|----------------------------------|--------------------------------|
| T5N R26E SEC24                   | T5N R27E SECTION 19            |
| NE 1/4, SW 1/4: 29.1 ACRES       | GOV'T LOT #4: 0.3 ACRES        |
| NW 1/4, SW 1/4: 15.4 ACRES       | TOTAL WATER RIGHTS = 0.3 ACRES |
| SW 1/4, SW 1/4: 28.0 ACRES       |                                |
| SE 1/4, SW 1/4: 28.1 ACRES       |                                |
| NE 1/4, SE 1/4: 4.7 ACRES        |                                |
| NW 1/4, SE 1/4: 14.6 ACRES       |                                |
| SW 1/4, SE 1/4: 10.1 ACRES       |                                |
| SE 1/4, SE 1/4: 1.5 ACRES        |                                |
| TOTAL WATER RIGHTS = 131.5 ACRES |                                |



J-U-B ENGINEERS, Inc.  
2810 W. Clearwater Avenue  
Suite 201  
Kennewick, Washington 99336  
Phone: 509.783.2144  
Fax: 509.736.0790  
www.jub.com

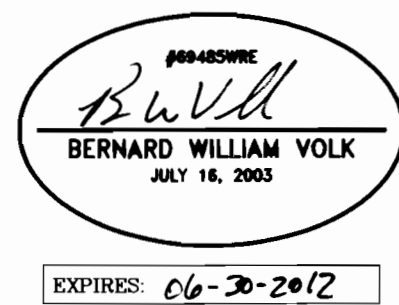

WEST EXTENSION IRRIGATION DISTRICT

WEST EXTENSION IRRIGATION DISTRICT  
CLAIM OF BENEFICIAL USE MAP  
T5N R26E SEC24 & T5N R27E SEC19  
APPL. NO S-61797, PER. NO S-45999

FILE: STATE MAPS 1-8\_2-27-12  
PROJ. #: 30256-81  
MAP #: 4  
PLOT DATE: 5/1/2012  
DRAWN BY: STT  
CHECKED BY: BWV  
SCALE: 1"=400'

**CLAIM OF BENEFICIAL USE MAP**  
**T5N R26E SEC27**  
**APPL. NO S-61797, PER. NO S-45999 12**

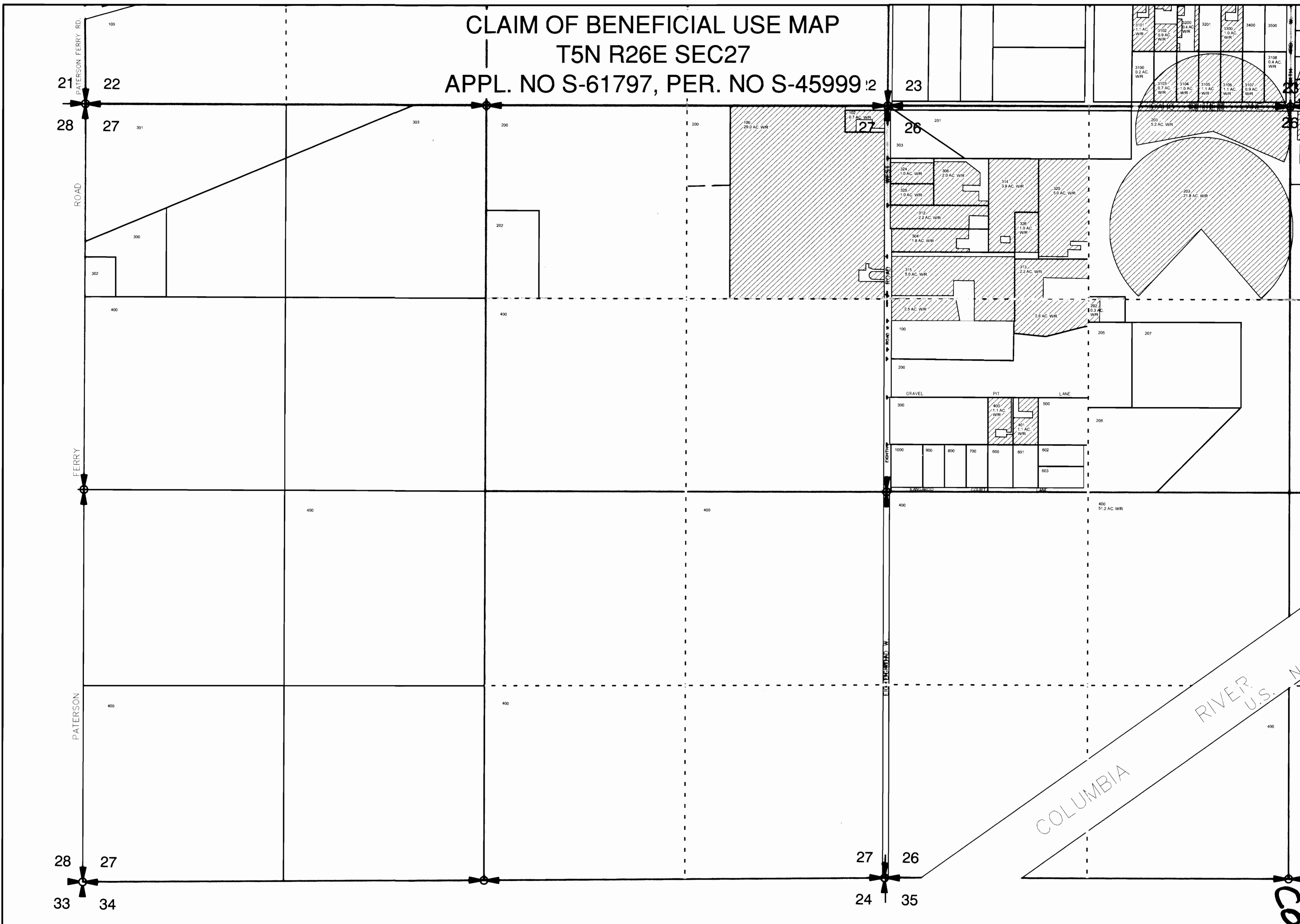

**LEGEND:**



WATER RIGHTS PERMIT #45999

1/4 SECTION LINES

1/4 1/4 SECTION LINES

PROJECTION: STATE PLANE NORTH, NAD '83

POINT OF DIVERSION: IRRIGON PUMP STATION

800 ft. N. AND 200 ft. W. FROM THE E 1/4  
 CORNER OF SECTION 23, BEGINNING WITH  
 THE SE 1/4 OF THE NE 1/4 OF SECTION 23, T5N,  
 R26E W.M. IN THE COUNTY OF MORROW.

SOURCE: COLUMBIA RIVER-JOHN DAY POOL

THE PURPOSE OF THIS MAP IS TO IDENTIFY THE LOCATION OF THE  
 WATER RIGHT. IT IS NOT INTENDED TO PROVIDE INFORMATION RELATIVE  
 TO THE LOCATION OF PROPERTY OWNERSHIP BOUNDARY LINES.

**WATER RIGHTS**

NE 1/4, NE 1/4: 29.7 ACRES

SECTION 27 TOTAL WATER RIGHTS = 29.7 ACRES



SCALE IN FEET

COBUL MAP #0415  
5 of 8

E:\PROJECT\30256 - WEST EXTENSION IRRIGATION DISTRICT\081 IRRIGON WATER RIGHTS MAPPING\CAD\DWG\STATE MAPS 1-8



J-U-B ENGINEERS, Inc.  
 2810 W. Clearwater Avenue  
 Suite 201  
 Kennewick, Washington 99336

Phone: 509.783.2144  
 Fax: 509.736.0790  
 www.jub.com

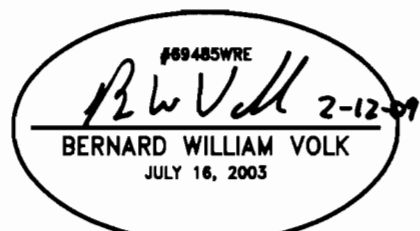

EXPIRES: 06/30/2010



WEST EXTENSION IRRIGATION DISTRICT

WEST EXTENSION IRRIGATION DISTRICT  
 CLAIM OF BENEFICIAL USE MAP  
 T5N R26E SEC27  
 APPL. NO S-61797, PER. NO S-45999

FILE: STATE MAPS 1-8  
 PROJ. #: 30256-81  
 MAP #: 5  
 PLOT DATE: 2/12/2009  
 DRAWN BY: STT  
 CHECKED BY: BWV  
 SCALE: 1"=400'

**CLAIM OF BENEFICIAL USE MAP**  
**T5N R26E SEC26**  
**APPL. NO S-61797, PER. NO S-45999**

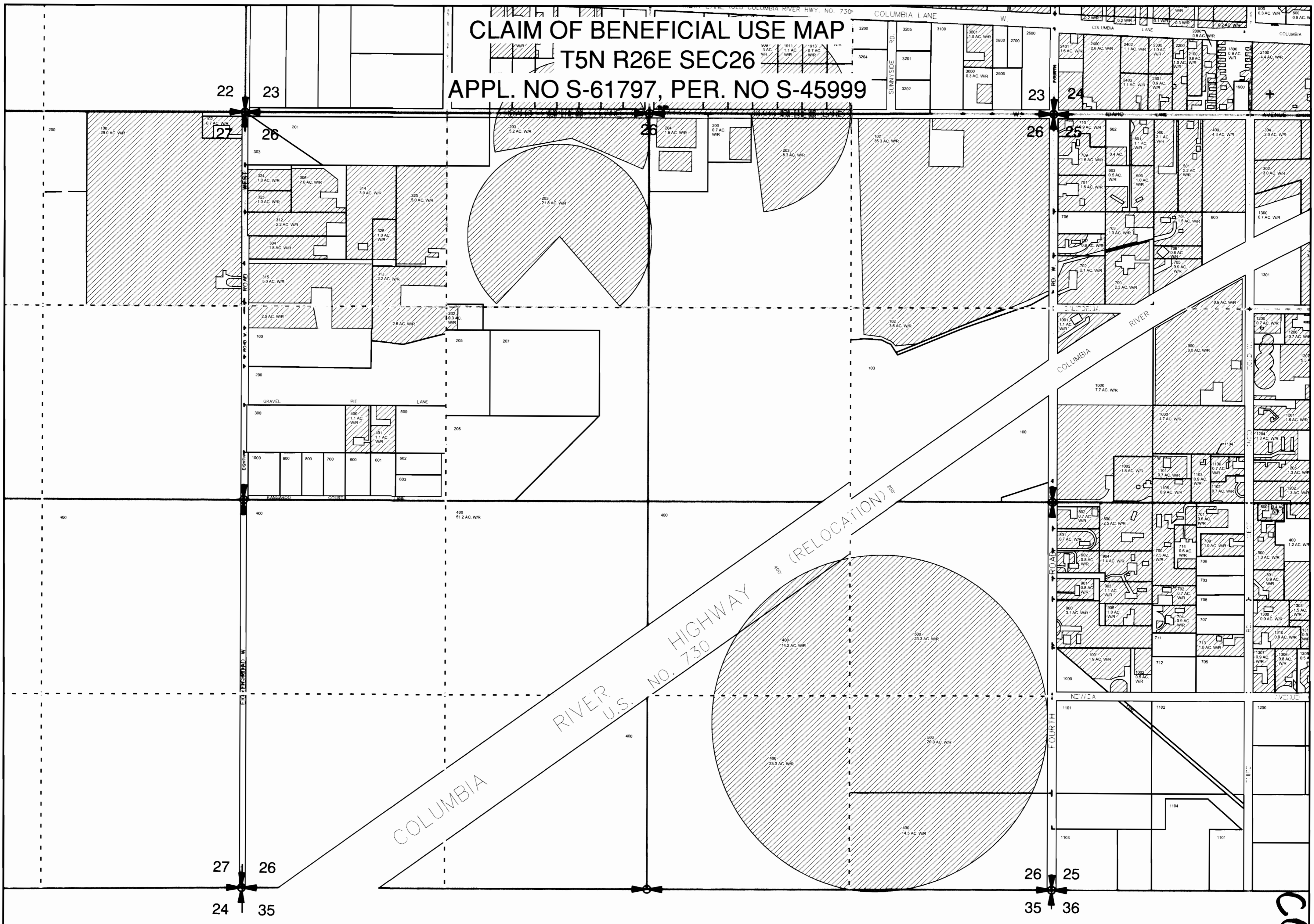

**LEGEND:**

- WATER RIGHTS PERMIT #45999
- 1/4 SECTION LINES
- 1/4 1/4 SECTION LINES

PROJECTION: STATE PLANE NORTH, NAD '83

POINT OF DIVERSION: IRRIGON PUMP STATION  
 800 ft. N. AND 200 ft. W. FROM THE E 1/4 CORNER OF SECTION 23, BEGINNING WITH THE SE 1/4 OF THE NE 1/4 OF SECTION 23, T5N, R26E W.M. IN THE COUNTY OF MORROW.

SOURCE: COLUMBIA RIVER-JOHN DAY POOL

THE PURPOSE OF THIS MAP IS TO IDENTIFY THE LOCATION OF THE WATER RIGHT. IT IS NOT INTENDED TO PROVIDE INFORMATION RELATIVE TO THE LOCATION OF PROPERTY OWNERSHIP BOUNDARY LINES.

**WATER RIGHTS**

- NE 1/4, NE 1/4: 36.3 ACRES
- NW 1/4, NE 1/4: 11.4 ACRES
- SE 1/4, NE 1/4: 3.6 ACRES
- NE 1/4, NW 1/4: 27.7 ACRES
- NW 1/4, NW 1/4: 25.1 ACRES
- SW 1/4, NW 1/4: 7.3 ACRES
- SE 1/4, NW 1/4: 0.3 ACRES
- NE 1/4, SE 1/4: 23.3 ACRES
- NW 1/4, SE 1/4: 14.2 ACRES
- SW 1/4, SE 1/4: 23.3 ACRES
- SE 1/4, SE 1/4: 34.5 ACRES
- SECTION 26 TOTAL WATER RIGHTS = 207.0 ACRES

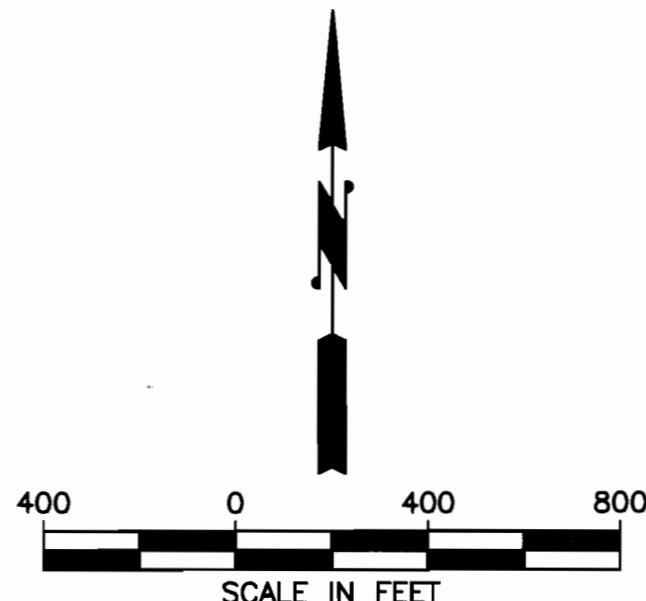

**COBU MAP #0415**  
**60f8**



J-U-B ENGINEERS, Inc.  
 2810 W. Clearwater Avenue  
 Suite 201  
 Kennewick, Washington 99336  
 Phone: 509.783.2144  
 Fax: 509.736.0790  
 www.jub.com

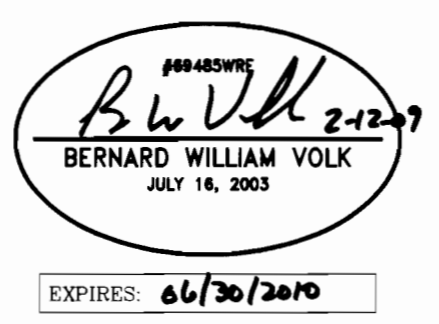

WEST EXTENSION IRRIGATION DISTRICT  
 CLAIM OF BENEFICIAL USE MAP  
 T5N R26E SEC26  
 APPL. NO S-61797, PER. NO S-45999

FILE: STATE MAPS 1-8  
 PROJ. #: 30256-81  
 MAP #: 6  
 PLOT DATE: 2/12/2009  
 DRAWN BY: STT  
 CHECKED BY: BWV  
 SCALE: 1"=400'

F:\PROJECT\30256 - WEST EXTENSION IRRIGATION DISTRICT\081 IRRIGON WATER RIGHTS MAPPING\CAD\DWG\STATE MAPS 1-8

# CLAIM OF BENEFICIAL USE MAP

## T5N R26E SEC25

### APPL. NO S-61797, PER. NO S-45999

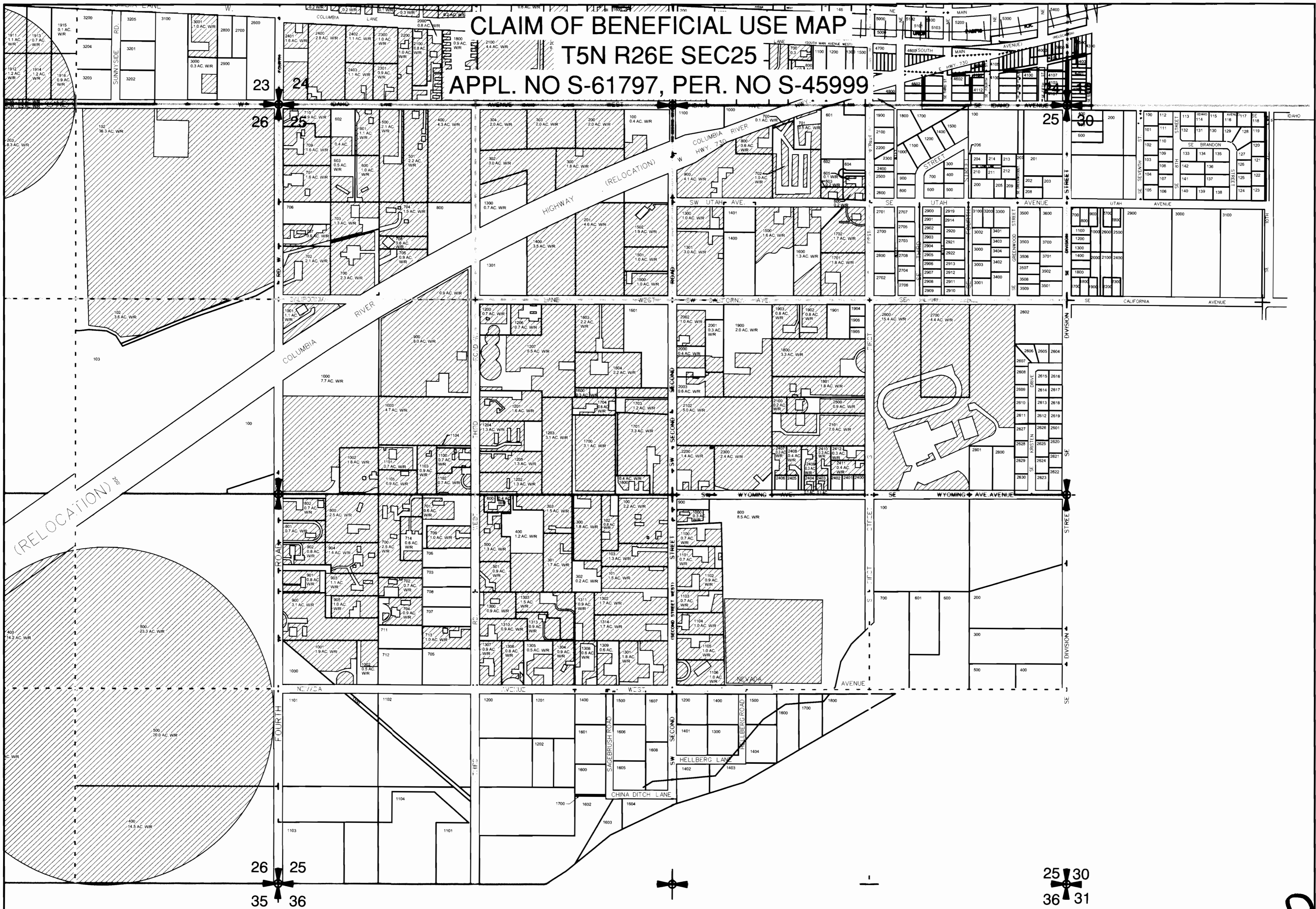

#### LEGEND:

- WATER RIGHTS PERMIT #45999
- 1/4 SECTION LINES
- 1/4 1/4 SECTION LINES

PROJECTION: STATE PLANE NORTH, NAD '83

POINT OF DIVERSION: IRRIGATION PUMP STATION  
 800 ft. N. AND 200 ft. W. FROM THE E 1/4  
 CORNER OF SECTION 23, BEGINNING WITH  
 THE SE 1/4 OF THE NE 1/4 OF SECTION 23, T5N,  
 R26E W.M. IN THE COUNTY OF MORROW.

SOURCE: COLUMBIA RIVER-JOHN DAY POOL

THE PURPOSE OF THIS MAP IS TO IDENTIFY THE LOCATION OF THE  
 WATER RIGHT. IT IS NOT INTENDED TO PROVIDE INFORMATION RELATIVE  
 TO THE LOCATION OF PROPERTY OWNERSHIP BOUNDARY LINES.

#### WATER RIGHTS

- |                            |   |
|----------------------------|---|
| NW 1/4, NE 1/4: 17.2 ACRES | NW 1/4, SE 1/4: 14.8 ACRES                  |
| SW 1/4, NE 1/4: 25.7 ACRES | SECTION 25 TOTAL WATER RIGHTS = 234.5 ACRES |
| SE 1/4, NE 1/4: 19.8 ACRES |   |
| NE 1/4, NW 1/4: 23.9 ACRES |   |
| NW 1/4, NW 1/4: 25.9 ACRES |   |
| SW 1/4, NW 1/4: 27.2 ACRES |   |
| SE 1/4, NW 1/4: 28.8 ACRES |   |
| NE 1/4, SW 1/4: 29.4 ACRES |   |
| NW 1/4, SW 1/4: 21.8 ACRES |   |

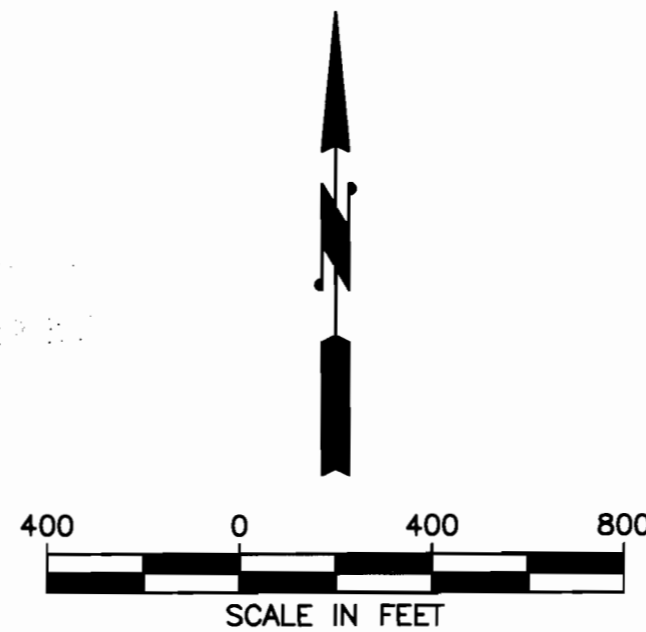

COBUL MAP # 0415  
 7 of 8

E:\PROJECT\30256 - WEST EXTENSION IRRIGATION DISTRICT\081 IRRIGON WATER RIGHTS MAPPING\CAD\DWG\STATE MAPS 1-8



**J-U-B ENGINEERS, Inc.**  
 2810 W. Clearwater Avenue  
 Suite 201  
 Kennewick, Washington 99336  
 Phone: 509.783.2144  
 Fax: 509.736.0790  
 www.jub.com

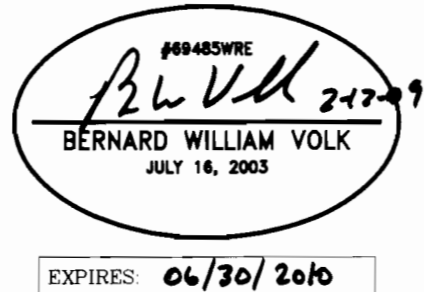

WEST EXTENSION IRRIGATION DISTRICT

**WEST EXTENSION IRRIGATION DISTRICT**  
 CLAIM OF BENEFICIAL USE MAP  
 T5N R26E SEC25  
 APPL. NO S-61797, PER. NO S-45999

FILE: STATE MAPS 1-8  
 PROJ. #: 30256-81  
 MAP #: 7  
 PLOT DATE: 2/12/2009  
 DRAWN BY: STT  
 CHECKED BY: BWV  
 SCALE: 1"=400'

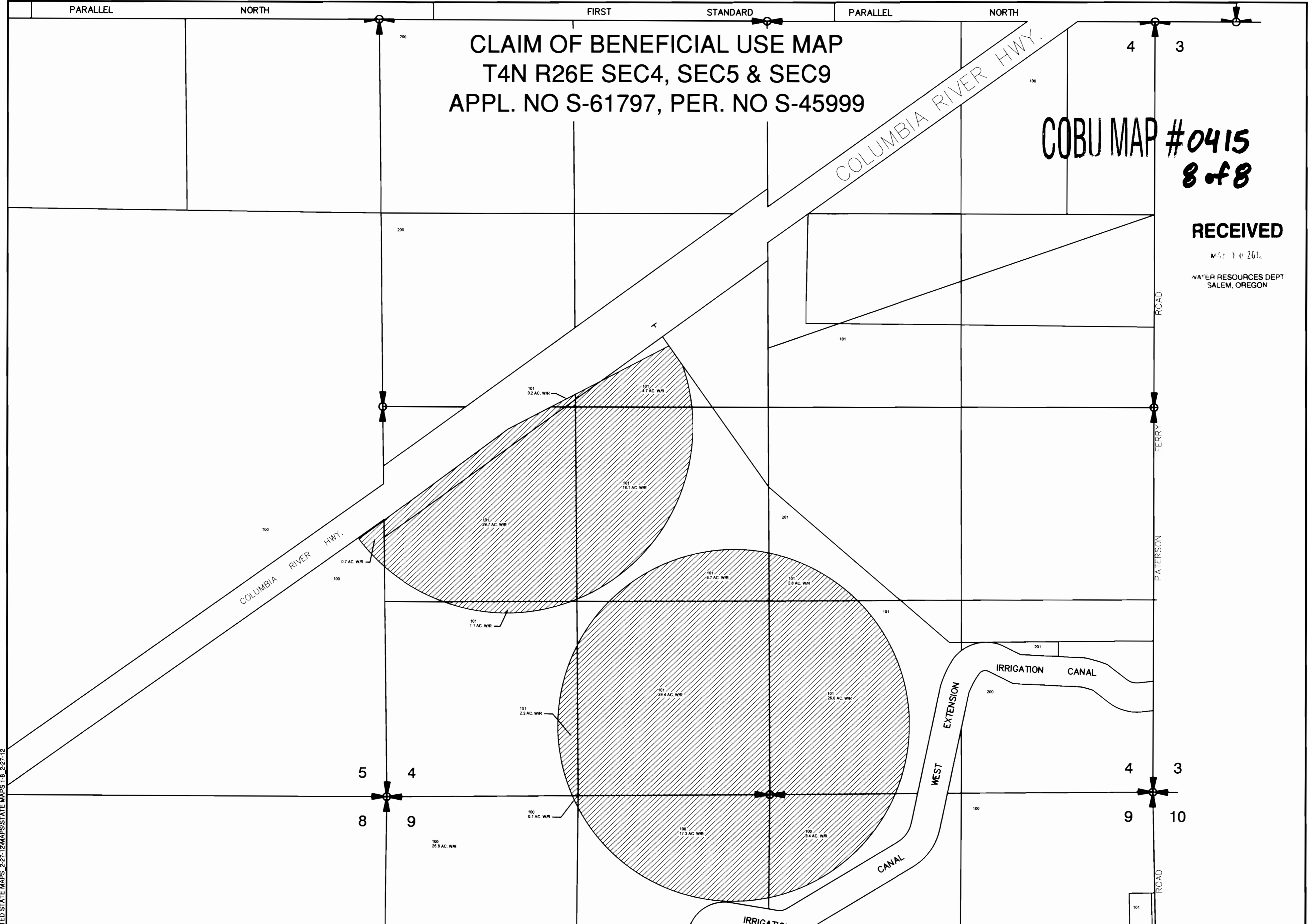

CLAIM OF BENEFICIAL USE MAP  
 T4N R26E SEC4, SEC5 & SEC9  
 APPL. NO S-61797, PER. NO S-45999

COBU MAP #0415  
 8 of 8

RECEIVED

MAY 14 2012  
 WATER RESOURCES DEPT  
 SALEM, OREGON

**LEGEND:**

- WATER RIGHTS PERMIT #45999
- 1/4 SECTION LINES
- 1/4 1/4 SECTION LINES

PROJECTION: STATE PLANE NORTH, NAD '83

POINT OF DIVERSION: IRRIGON PUMP STATION  
 800 ft. N. AND 200 ft. W. FROM THE E 1/4  
 CORNER OF SECTION 23, BEGINNING WITH  
 THE SE 1/4 OF THE NE 1/4 OF SECTION 23, T5N,  
 R26E W.M. IN THE COUNTY OF MORROW.

SOURCE: COLUMBIA RIVER-JOHN DAY POOL

THE PURPOSE OF THIS MAP IS TO IDENTIFY THE LOCATION OF THE  
 WATER RIGHT. IT IS NOT INTENDED TO PROVIDE INFORMATION RELATIVE  
 TO THE LOCATION OF PROPERTY OWNERSHIP BOUNDARY LINES.

**WATER RIGHTS**

T4N R26E SEC4  
 SE 1/4, NW 1/4: 4.7 ACRES

SW 1/4, NW 1/4: 0.2 ACRES

NE 1/4, SW 1/4: 24.8 ACRES

NW 1/4, SW 1/4: 29.7 ACRES

SW 1/4, SW 1/4: 3.4 ACRES

SE 1/4, SW 1/4: 39.4 ACRES

NW 1/4, SE 1/4: 2.8 ACRES

SW 1/4, SE 1/4: 26.6 ACRES

TOTAL WATER RIGHTS = 131.6 ACRES

T4N R26E SEC5  
 NE 1/4, SE 1/4: 0.7 ACRES

TOTAL WATER RIGHTS = 0.7 ACRES

T4N R26E SEC9  
 NW 1/4, NE 1/4: 9.4 ACRES

NW 1/4, NW 1/4: 0.1 ACRES

NE 1/4, NW 1/4: 17.3 ACRES

TOTAL WATER RIGHTS = 26.8 ACRES

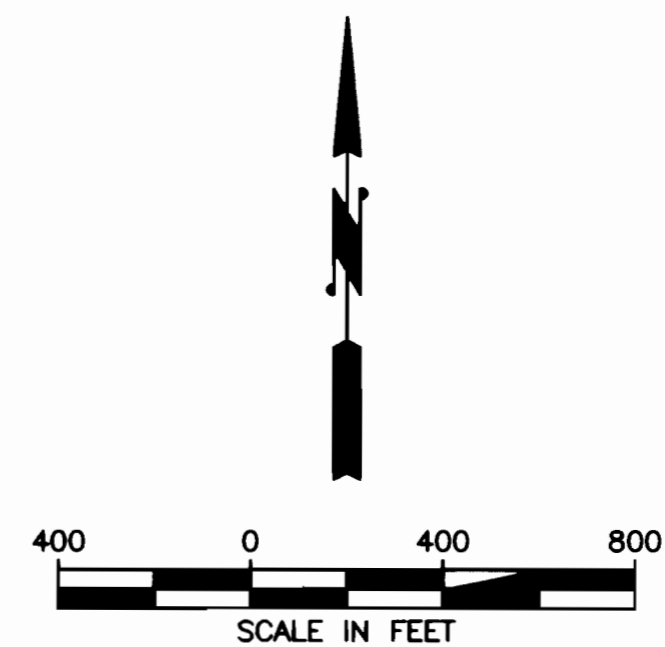

\\K:\FILES\PROJECT\30256 - WEST EXTENSION IRRIGATION DISTRICT\081 IRRIGON WATER RIGHTS MAPPING\CADD\UPDATED STATE MAPS 2-27-12\STATE MAPS 1-8\_2-27-12



J-U-B ENGINEERS, Inc.  
 2810 W. Clearwater Avenue  
 Suite 201  
 Kennewick, Washington 99336  
 Phone: 509.783.2144  
 Fax: 509.736.0790  
 www.jub.com

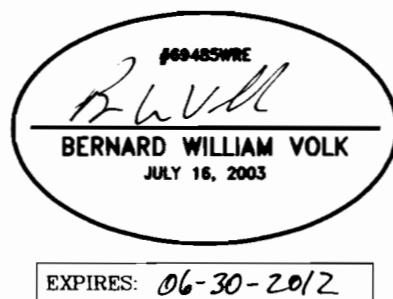

WEST EXTENSION IRRIGATION DISTRICT

WEST EXTENSION IRRIGATION DISTRICT  
 CLAIM OF BENEFICIAL USE MAP  
 T4N R26E SEC4, SEC5 & SEC9  
 APPL. NO S-61797, PER. NO S-45999

FILE: STATE MAPS 1-8\_2-27-12  
 PROJ. #: 30256-81  
 MAP #: 8  
 PLOT DATE: 5/1/2012  
 DRAWN BY: STT  
 CHECKED BY: BWV  
 SCALE: 1"=400'