

T. 28 S., R. 8 W., W.M., Section 17

Diversion is:
1096 ft. South and
984 ft. East of the
NW cor. Sec. 17

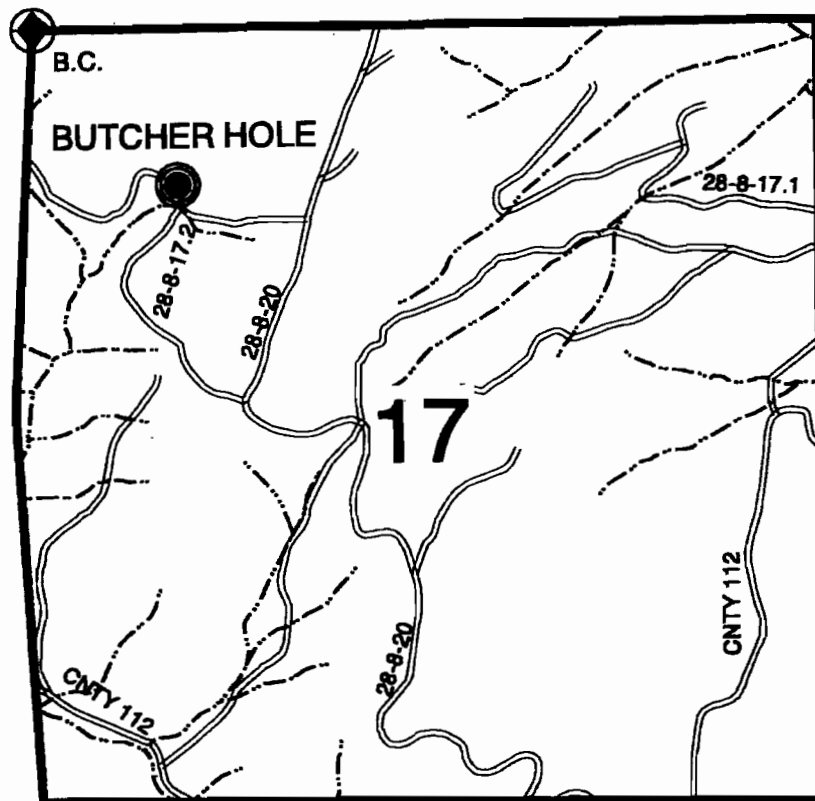

RECEIVED

MAY 24 2000

WATER RESOURCES DEPT.
SALEM, OREGON



SCALE:
1" = 1320'

CLAIM OF BENEFICIAL USE MAP

in name of

UNITED STATES BUREAU OF LAND MANAGEMENT

Application No.: R - 71864
S - 71865

Permit No.: R - 11780
52131

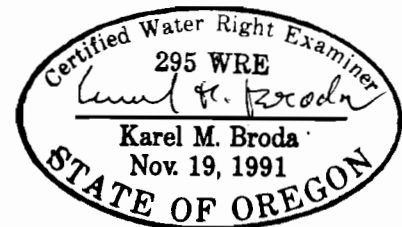

Expires: 12/31/01

SURVEYED: March 31, 2000

THIS MAP WAS PREPARED FOR THE PURPOSE OF IDENTIFYING THE LOCATION OF A WATER RIGHT ONLY
AND IS NOT INTENDED TO PROVIDE LEGAL DIMENSIONS OR LOCATION OF PROPERTY OWNERSHIP LINES.

U.S. Bureau of Land Management
Roseburg District Office
Division of Operations

Executed by:
Karel M. Broda, PE, CWRE
777 N.W. Garden Valley Blvd.
Roseburg, Oregon 97470