

T. 25 S., R. 2 W., W.M., Section 21

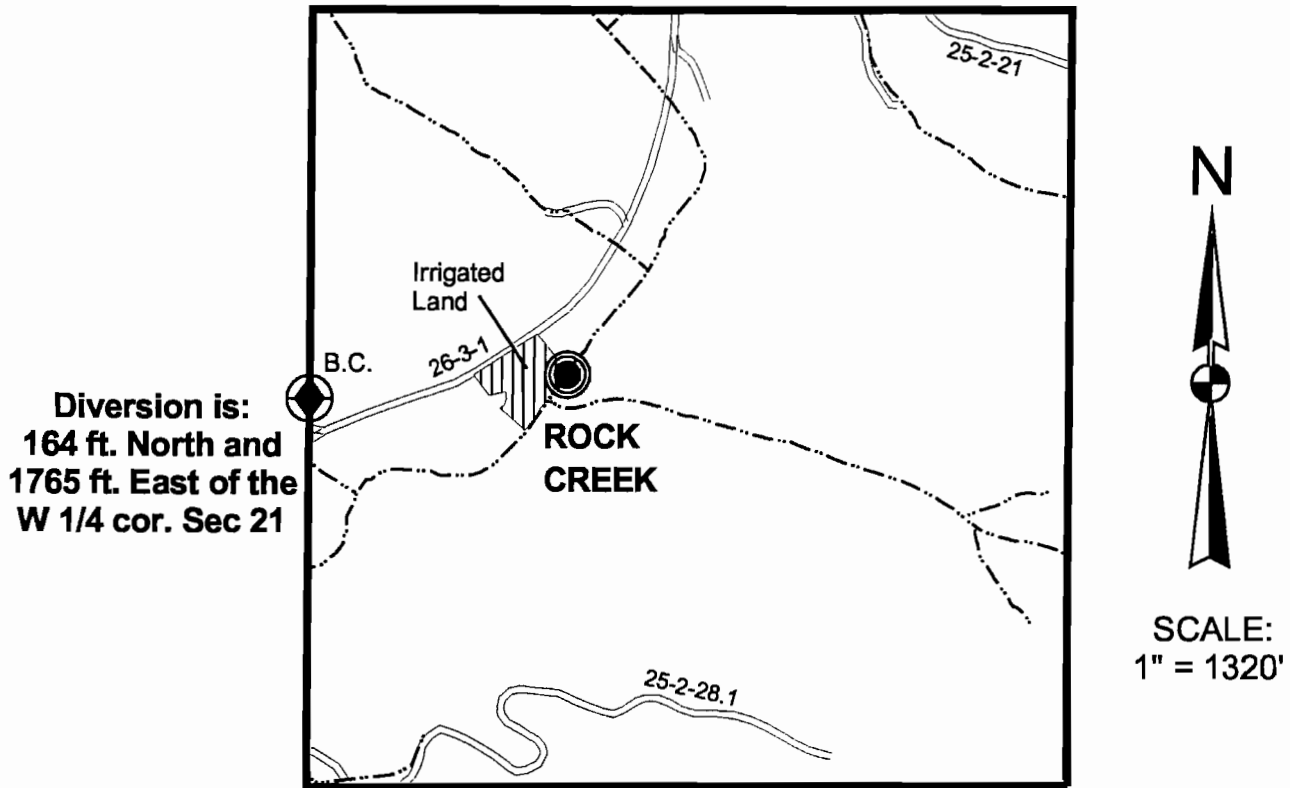

CLAIM OF BENEFICIAL USE MAP

in name of

UNITED STATES BUREAU OF LAND MANAGEMENT

Application No.: S - 71055

Permit No.: 52197

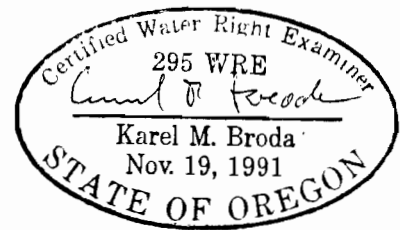

Expires: 12/31/01

SURVEYED: August 31, 2000

THIS MAP WAS PREPARED FOR THE PURPOSE OF IDENTIFYING THE LOCATION OF A WATER RIGHT ONLY AND IS NOT INTENDED TO PROVIDE LEGAL DIMENSIONS OR LOCATION OF PROPERTY OWNERSHIP LINES.

RECEIVED

U.S. Bureau of Land Management
Roseburg District Office
Division of Operations

Executed by:
Karel M. Broda, PE, CWRE SEP 25 2000
777 N.W. Garden Valley Blvd.
Roseburg, Oregon 97470 WATER RESOURCES DEPT
SALEM, OREGON

Millpond Recreation Site

BLM Irrigation T.25 S, R.2 W, W.M., Section 21

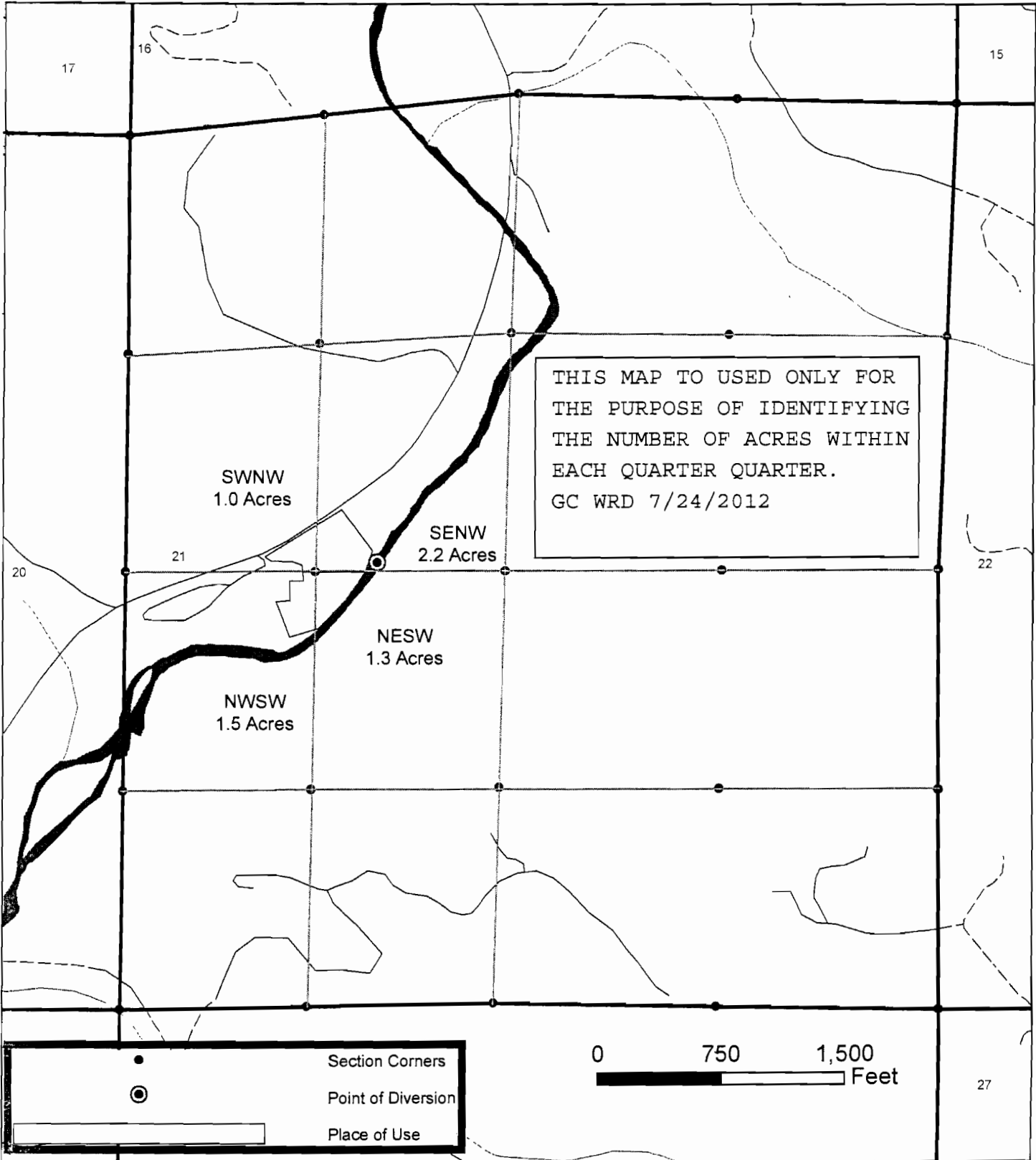

No warranty is made by the Bureau of Land Management as to the accuracy, reliability or completeness of these data for individual or aggregate use with other data. Original data were compiled from various sources. This information may not meet National Map Accuracy standards. This product was developed through digital means and may be updated without notification.

Roseburg District
Bureau Of Land Management
Swiftwater Field Office
777 Garden Valley Blvd.
Roseburg, Oregon 97470

