

STATE ENGINEER
RECEIVED

JUN 20 1923

SALEM, OREGON

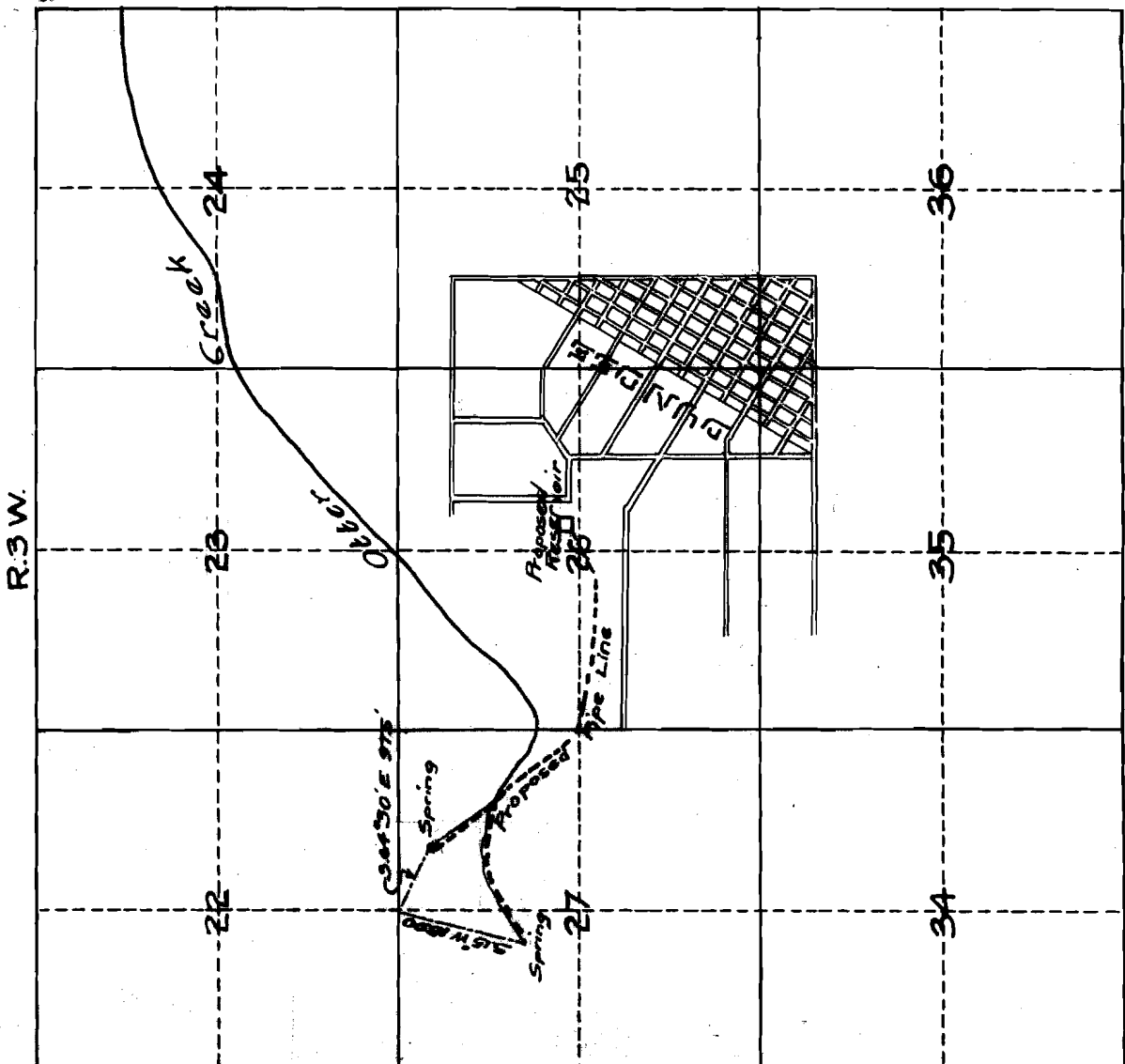

MAP SHOWING
 PROPOSED LOCATION
 OF
 HEADWORKS AND PIPE LINES
 FOR WATER SUPPLY
 FOR THE CITY OF DUNDEE OREGON

SCALE : 2 IN. = 1 MI.

To accompany application to appropriate
 Public Water

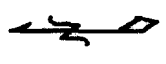

I, R.W. Jones, of McMinnville, do hereby certify that this map was made from notes taken during an actual survey made by me on May 23, 1923, and that it correctly represents the works described in the accompanying application, together with the location of streams and other ditches in the immediate vicinity

R. W. Jones
 Registered Professional Engineer

Oregon No. 793 Date Mar. 8, 1920

Application No. 9028
 Permit No. 5932