

T. 31 S., R. 7 W., W.M., Section 29

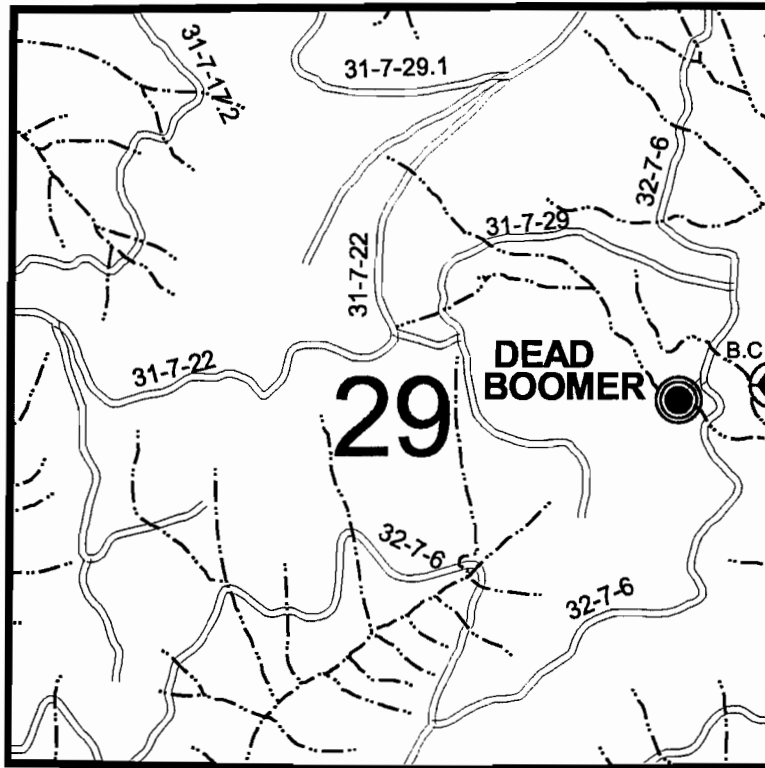

**Diversion is:
98 ft. South and
663 ft. West of the
E 1/4 cor. Sec 29**

**SCALE:
1" = 1320'**

CLAIM OF BENEFICIAL USE MAP

in name of

UNITED STATES BUREAU OF LAND MANAGEMENT

Application No.: R - 70714

S - 70524

Permit No.: R - 12033

52778

RECEIVED

SEP 25 2000



WATER RESOURCES DEPT.
SALEM, OREGON

SURVEYED: April 12, 2000

Expires: 12/31/01

THIS MAP WAS PREPARED FOR THE PUPOSE OF IDENTIFYING THE LOCATION OF A WATER RIGHT ONLY
AND IS NOT INTENDED TO PROVIDE LEGAL DIMENSIONS OR LOCATION OF PROPERTY OWNERSHIP LINES.

U.S. Bureau of Land Management
Roseburg District Office
Division of Operations

Executed by:
Karel M. Broda, PE, CWRE
777 N.W. Garden Valley Blvd.
Roseburg, Oregon 97470