

RECEIVED

DEC 22 1998

WATER RESOURCES DEPT.
SALEM, OREGON



SCALE 1" = 1320'

T 3 S R 38 E

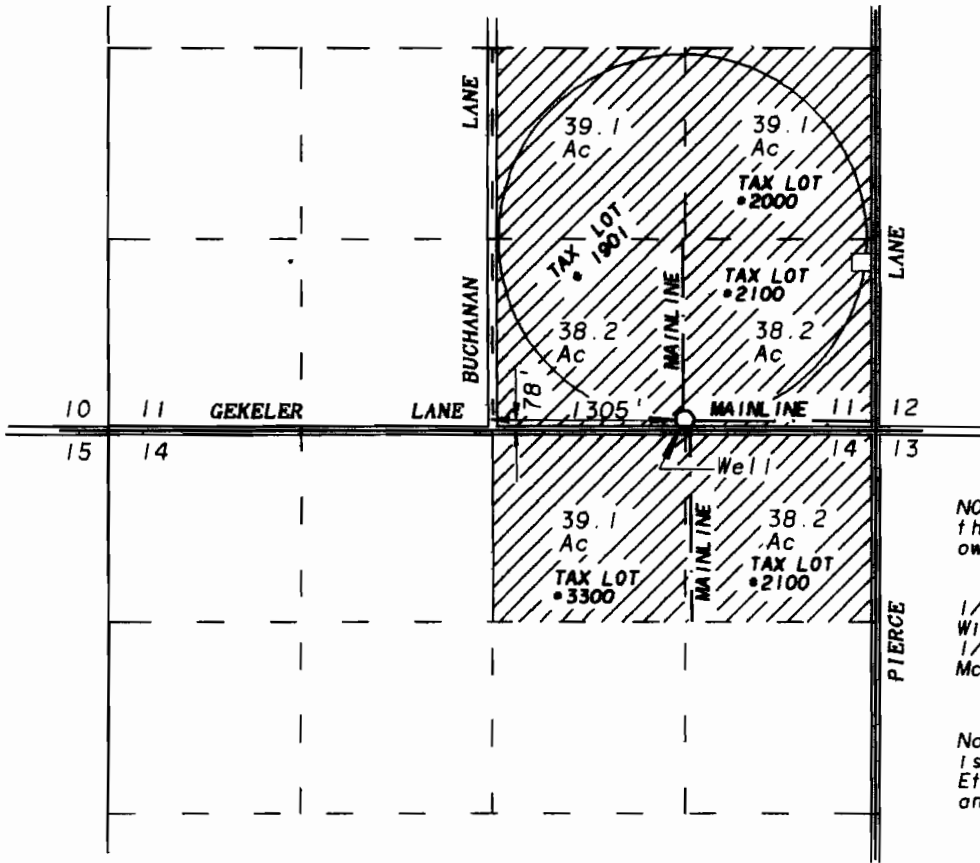

NOTE: The West 1/2 of the SE 1/4 of Sect. 11 is owned by Paul Rudd.

The East 1/2 of the SE 1/4 of Section 11 is owned by William R. & Etta Delashmutt 1/2 interest, and Donald T. McCabe 1/2 interest.

The North half of the Northeast quarter of Sect. 14 is owned by William R. and Etta Delashmutt 1/2 interest and Donald T. McCabe, 1/2 int

 Primary lands being irrigated from well.

FINAL PROOF MAP OF WATER RIGHTS FOR

**DON McCABE, PAUL RUDD, JANET RUDD
MARINUS DeLINT, CRESTA DeLINT
WILLIAM R. DELASHMUTT & ETTA LOU DELASHMUTT**

BY
**BAGETT - GRIFFITH & BLACKMAN
2006 ADAMS AVENUE
LAGRANDE, OREGON 97850**

DECEMBER 1, 1998

APPLICATION NO. G- 14223
PERMIT NUMBER G- 13238

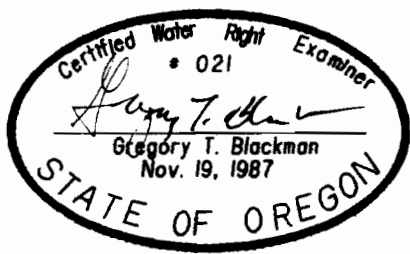

NOTE: The preparation of this map was for the purpose of identifying the location of the proposed water right and has no intent to provide dimensions or location of property ownership lines. Location information shown hereon was furnished by the applicant.