

RECEIVED

JUL 13 2000

WATER RESOURCES DEPT.
SALEM, OREGON

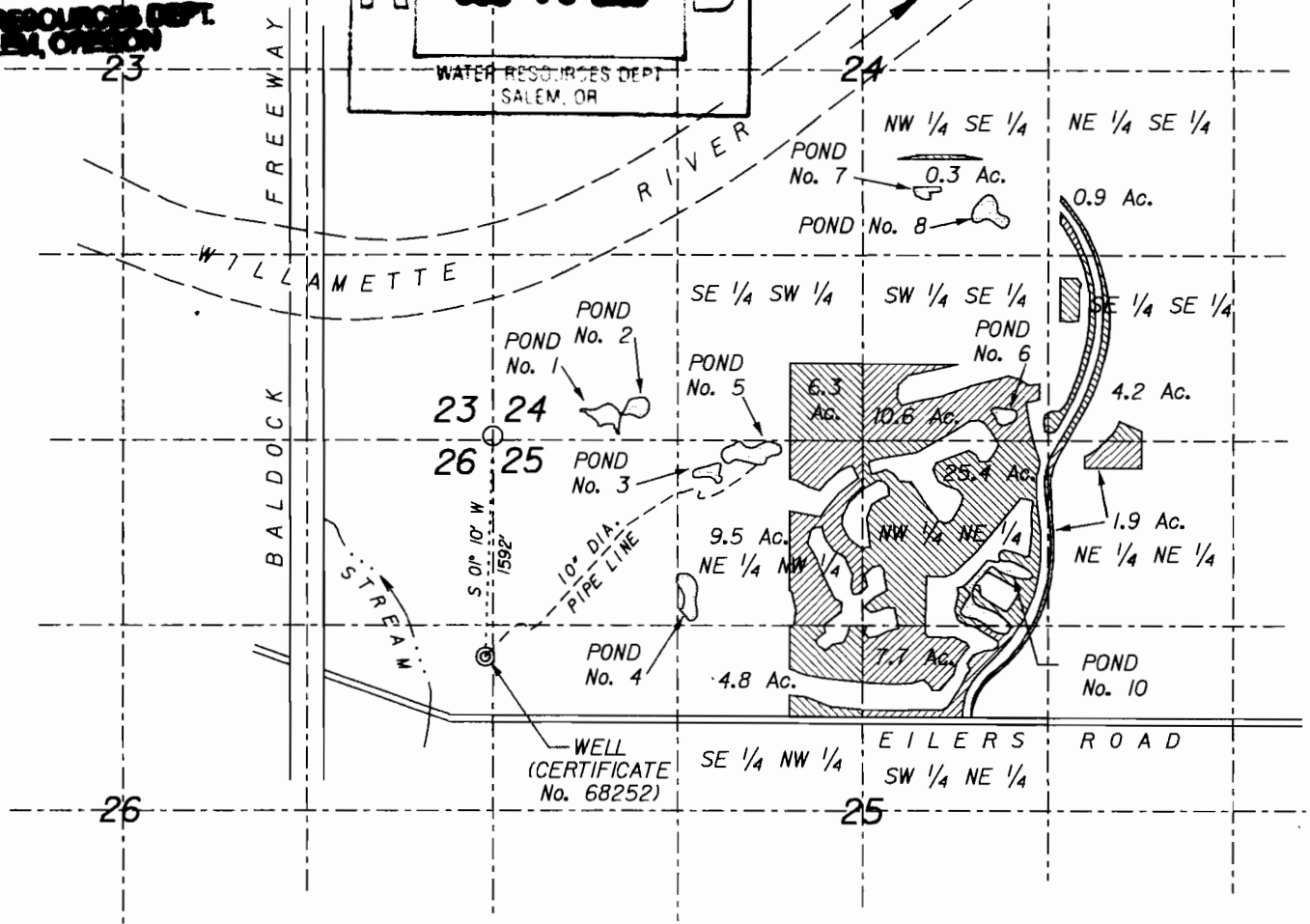
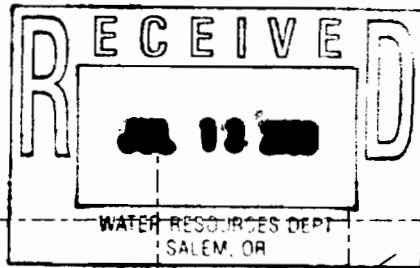

This drawing is a Final Proof Survey for a Ground Water Right. It is not a Land Survey. Property lines and/or other lines of occupation shown hereon are not represented by the undersigned to meet accuracy standards of Land Surveys.



SCALE: 4" = 1 MILE

SECTIONS 23, 24, 25 & 26, T.3S., R.1W., W.M.
CLACKAMAS COUNTY, OREGON

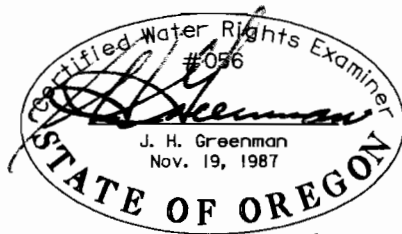

98/05/28

Application No. G-11737

Permit No. G-10909

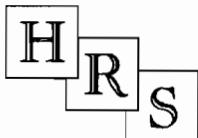

HANER, ROSS &
SPORSEEN, INC.
15 S.E. 82ND DRIVE
GLADSTONE, OREGON 97027

FINAL PROOF SURVEY
IN NAME OF
CHARBONNEAU GOLF CLUB, INC.