

# CLAIM OF BENEFICIAL USE MAP

FOR

## DONALD J. & HELEN E. HORSLEY

SECTIONS 2 AND 11, TOWNSHIP 39 SOUTH RANGE 11 EAST,  
KLAMATH COUNTY, OREGON

REVISION	BY

**ANDERSON ENGINEERING AND SURVEYING, INC.**  
 P.O. BOX 28, LAKEVIEW, OREGON 97630 (541) 947-4407 FAX 947-2321

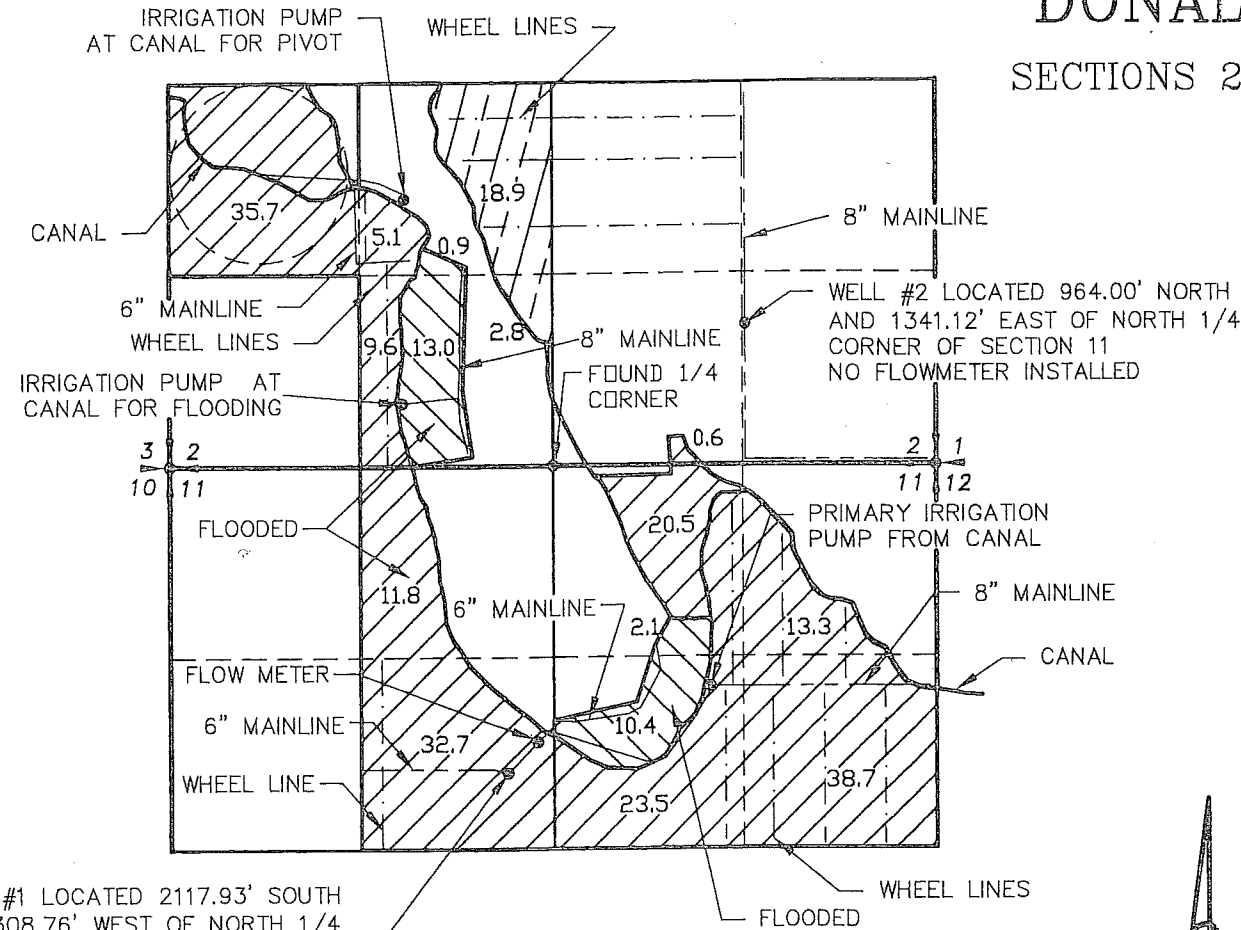

WELL #1 LOCATED 2117.93' SOUTH AND 308.76' WEST OF NORTH 1/4 CORNER OF SECTION 11  
 FLOWMETER LOCATED 293' FROM WELL

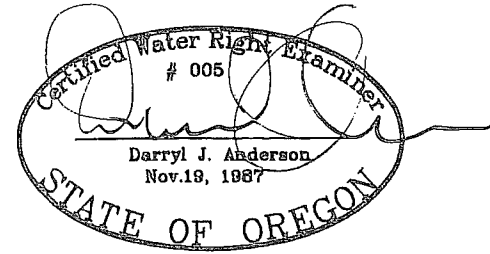

RENEWAL 12/31/07

- LEGEND**
- SECTION LINE
  - 1/4 SECTION LINE
  - - - 1/16 SECTION LINE
  - - - IRRIGATION MAIN LINE
  - - - WHEEL LINE
  - PRIMARY
  - SUPPLEMENTAL
  - PRIMARY IRRIGATION FROM WELL #2



SCALE: 1"=1320'

PERMIT NO. G-12445

NOTE:  
 PREPARATION OF THIS MAP IS FOR IDENTIFYING PROPOSED WATER RIGHTS ONLY. IT HAS NO INTENT TO PROVIDE LOCATIONS OR DIMENSIONS OF PROPERTY BOUNDARIES.

**RECEIVED**

MAR 26 2007

WATER RESOURCES DEPT  
 SALEM, OREGON

FOR:  
 DONALD J. HORSLEY  
 P.O. BOX 6  
 BONANZA, OR. 97623  
 (541) 545-6641

CLAIM OF BENEFICIAL USE  
 PERMIT NO. G-12445  
 APPLICATION NO. G-12746

DATE:	FEB. 2007
SCALE:	1" = 1320'
DWG. BY:	J.E.H.
JOB:	2006-128
FILE:	2006-128
SHEET:	1