

T 29 S, R 6 W, WM

DOUGLAS COUNTY

SCALE 1" = 660'

RECEIVED

MAY 20 1998

WATER RESOURCES DEPT.
SALEM OREGON

PERMIT NO 7528
CERTIFICATE NO 51323

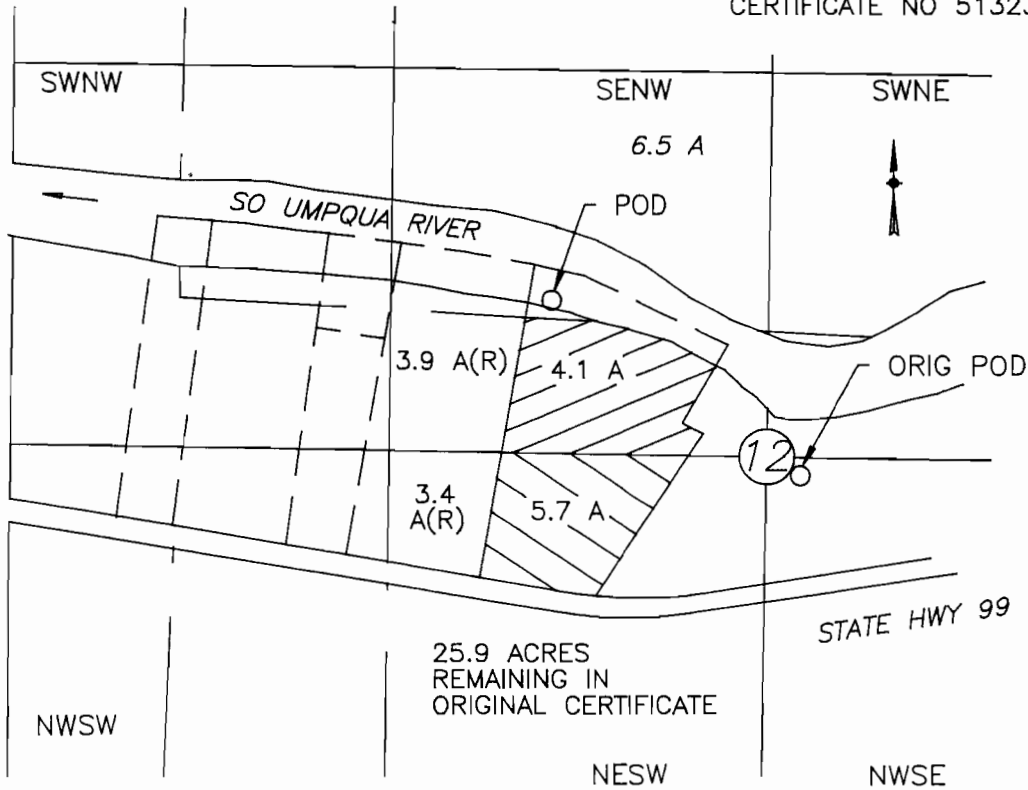

NEW POD IS 3140 FT N AND 1890 FT E FROM SW COR SEC 12
ORIG POD IS 2540 FT N AND 2750 FT E FROM SW COR SEC 12

FINAL PROOF SURVEY

UNDER

Transfer No. T-7478 Permit No. 7528 Certificate No. 51323

IN NAME OF

ALFRED A MC CORQUODALE

ALFRED A. MC CORQUODALE
15646 HIGHWAY 99 SOUTH
MYRTLE CREEK, OR 97457

Surveyed April 2, 1998 by M E Farr

THIS IS A LOCATION MAP FOR A FINAL PROOF SURVEY BY ALFRED A MC CORQUODALE. THIS MAP IS FOR THE PURPOSE OF IDENTIFYING THE LOCATION OF THE WATER RIGHT ONLY AND IS NOT INTENDED TO PROVIDE LEGAL DIMENSIONS OR LOCATION OF PROPERTY OWNERSHIP LINES.

Certified Water Right Examiner
#046 WRR
Maurice E. Farr
Maurice E. Farr
Nov. 19, 1987
STATE OF OREGON

5-98

EXPIRES 12-31-99