

FINAL PROOF SURVEY

UNDER

APPLICATION NO. 70966 PERMIT NO. 51418

IN THE NAMES OF
J. EDWARD HENRICKS &
CONSTANCE A. HENRICKS

IN

NE 1/4, NW 1/4 SECTION 1

T.11 S., R.4 W., W.M.

BENTON COUNTY, OREGON

TAX LOT 400

SCALE: 1"=1320'-0"

RECEIVED

SEP 13 1994

WATER RESOURCES DEPT.
SALEM, OREGON

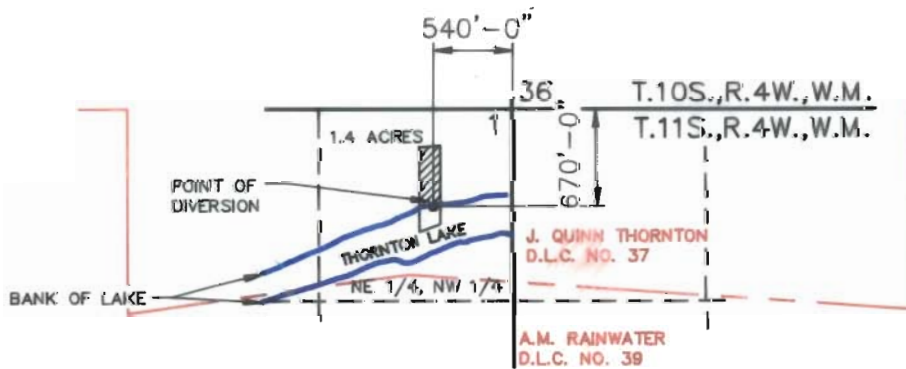

LEGEND

- SECTION LINES
- - - - FORTY LINES
- - - - IRRIGATION BOUNDARY
- - - - DONATION LAND CLAIM LINE

I, BATYAMAN C. MASANGA, BEING DULY SWORN AS A WATER RIGHT EXAMINER LICENSE NO. 177, HAVE PREPARED THIS MAP FOR J. EDWARD & CONSTANCE A. HENRICKS ON THIS 8th DAY OF SEPTEMBER, 1994. THE AREAS HATCHED REPRESENT THE ACREAGES BEING IRRIGATED AT THE TIME OF THE SURVEY.

PREPARATION OF THIS MAP IS FOR THE PURPOSE OF IDENTIFYING THE LOCATION OF THE WATER RIGHT ONLY AND HAS NO INTENT TO PROVIDE DIMENSIONS OR LOCATION OF PROPERTY OWNERSHIP LINES.

ONLY DOCUMENTS STAMPED
WITH RED INK ARE ORIGINALS