

T.4S. R.1W. Section 22

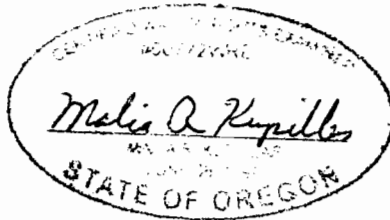

EXPIRATION DATE 6/30/2013

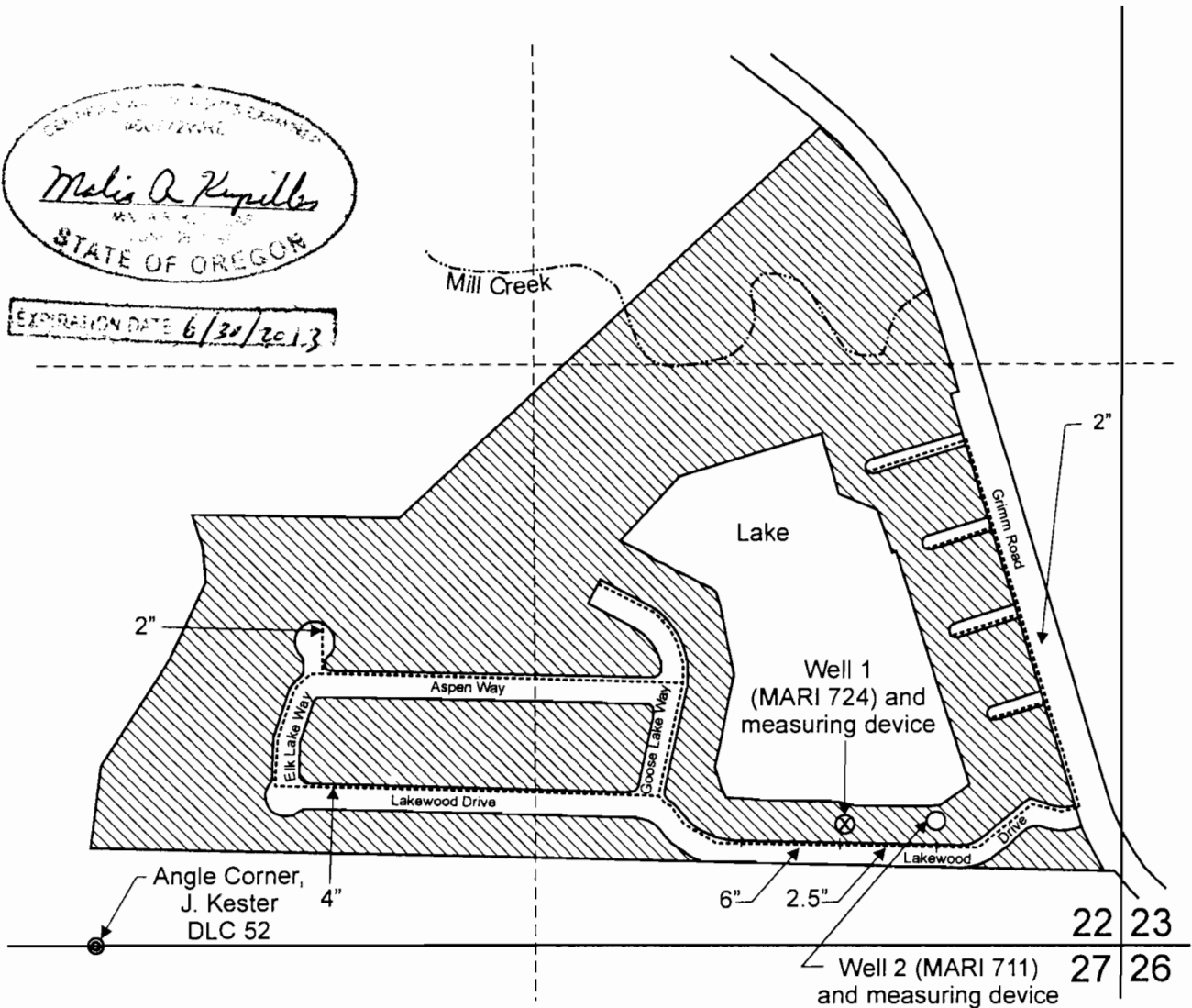

Well 1 (MARI 724) is located 270 feet north and 630 feet west from the SE corner of Section 22
 Well 2 (711) is located 280 feet north and 420 feet west from the SE corner of Section 22.

Area covered by quasi-municipal use.

Mainline

x Storage Tank

Scale: 1" = 400'

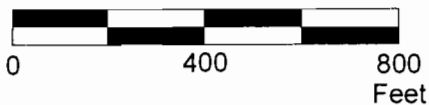

This map was prepared for the purpose of identifying the location of a water right only and is not intended to provide legal dimensions or location of property ownership lines.



Claim of Beneficial Use Map
 Application G-13469, Permit G-13092, T-9749

Lakewood Utilities, Ltd./Lakewood Homeowners, Inc.
 T.4S. R.1W. Sec. 22

Pacific Hydro-Geology Inc.

4/2011-bgp

Lakewood.cdr

Supplemental Map Tax Lot Boundaries and Numbers T.W4S. R.1W. Section 22

Melisa R. Kupella
SINCE 1998

EXPIRATION DATE 6/30/2013

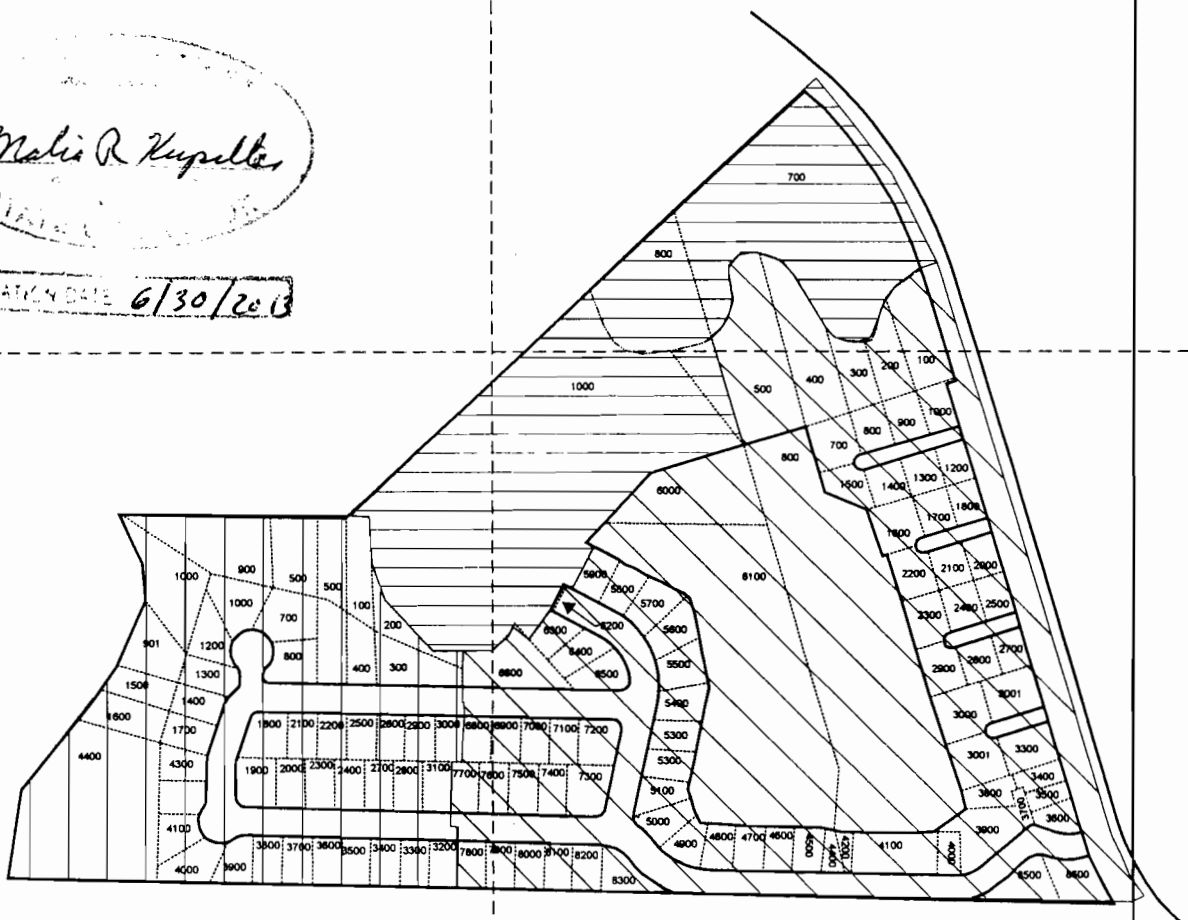

22 23
27 26

- Tax Lots Within Map 4 1W 22D
- Tax Lots Within Map 4 1W 22DD
- Tax Lots Within Map 4 1W 22DC
- Tax Lot Boundary

Scale: 1" = 400'

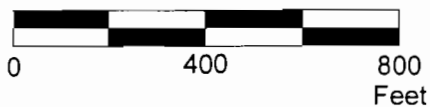

This map was prepared for the purpose of identifying the location of a water right only and is not intended to provide legal dimensions or location of property ownership lines.



Claim of Beneficial Use Map 2
Application G-13469, Permit G-13092, T-9749
Lakewood Utilities, Ltd./Lakewood Homeowners, Inc.
T.4S. R.1W. Sec. 22

Pacific Hydro-Geology Inc.

4/2011-bgp

Lakewood.cdr