

GENERAL NOTES

1. POND 1, AT ALKALI CREEK IS LOCATED 3870 FEET SOUTH AND 2815 FEET WEST FROM THE N.E. COR. OF SECTION 14, T.22.,R.46E. IN THE NE 1/4 OF THE SW 1/4 OF SEC. 14. A WEIR TO MEASURE WATER FLOW IS LOCATED AT POND 1.
2. AS DETAILED IN PERMIT R-14826, NO FISH SCREEN OR FISH BY PASS DEVICE WAS REQUIRED FOR THIS PROJECT.
3. THE OUTLET FOR POND 1 IS LOCATED 2620 FEET SOUTH AND 2625 FEET WEST FROM THE N.E. COR. OF SECTION 14, T.22.,R.46E. IN THE SE 1/4 OF THE NW 1/4 OF SEC. 14. A STAFF GAUGE TO MEASURE WATER DEPTH IS LOCATED AT THE OUTLET FOR POND 1.

PLACE OF USE (POND 1)

SECTION 14 T.22 S. R.46 E. W.M.
 SW 1/4 NE 1/4
 SE 1/4 NW 1/4
 NE 1/4 SW 1/4
 NW 1/4 SE 1/4
 CHARACTER OF USE IS
 MULTIPLE PURPOSE

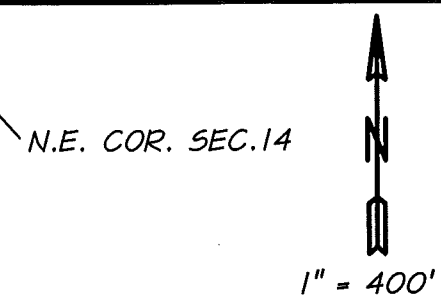
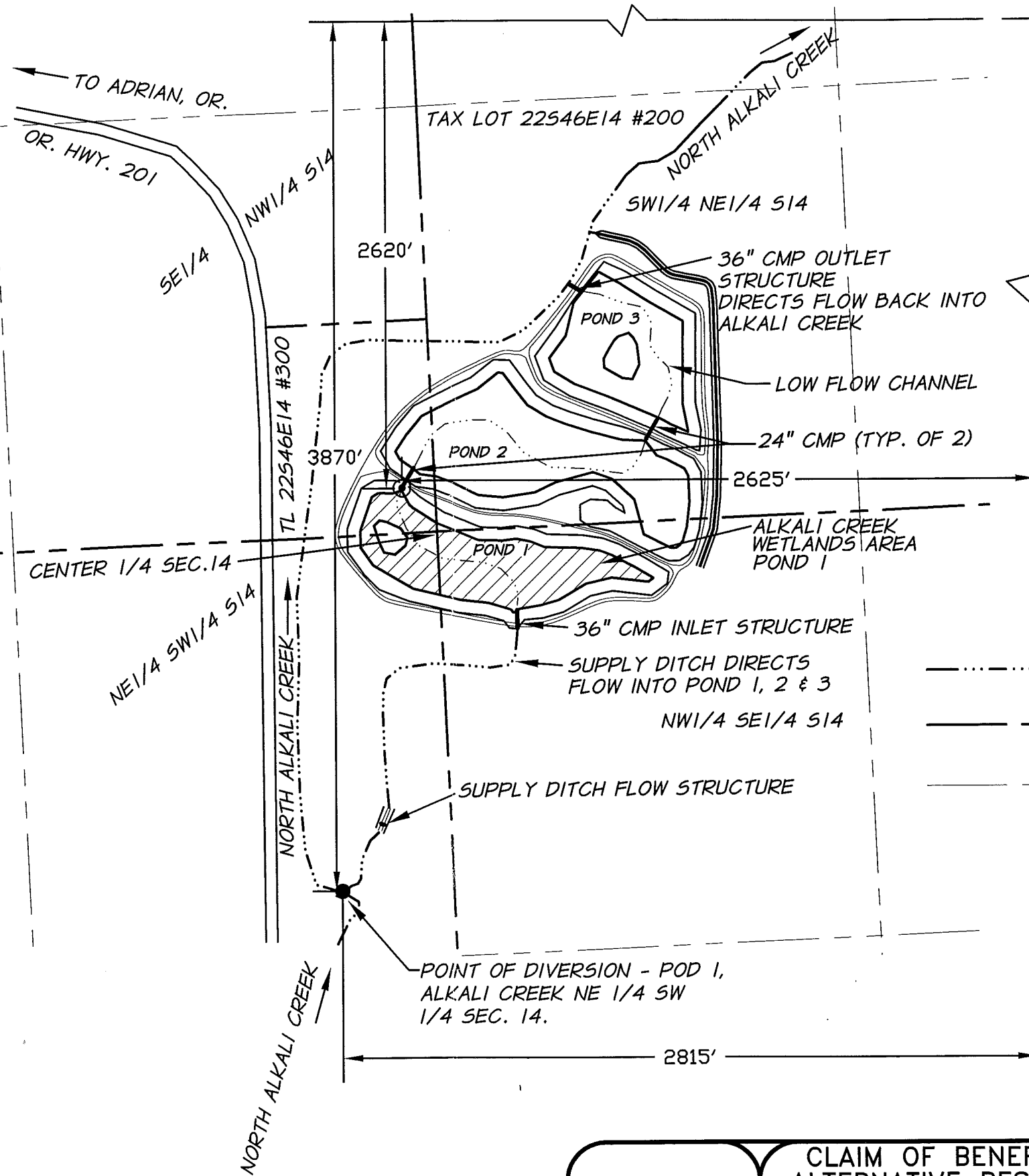

N.E. COR. SEC.14
 1" = 400'
 SEC. 14 T.22 S. R.46E. W.M.
 MALHEUR COUNTY, OREGON

NOTE:
 THIS MAP IS FOR THE
 PURPOSE OF LOCATING A
 WATER RIGHT ONLY AND
 IS NOT INTENDED TO
 PROVIDE LEGAL
 DIMENSIONS OR
 LOCATIONS OF
 PROPERTY LINES.

LEGEND

- PERMIT # R-14826
TAX LOT 225 46E 14
#200&300.
- POINT OF DIVERSION -
POD 1, ALKALI CREEK
- CENTERLINE CREEK, DITCH
& LOW FLOW CHANNEL
- SECTION LINE &
PROPERTY LINE
- 1/4 SECTION LINE
- OUTLET POND 1

RECEIVED BY OWRD

JUL 16 2012

SALEM, OR

JOB # 1199-349 (217)
 DATE OF SURVEY: 12/13/2011



CLAIM OF BENEFICIAL USE MAP
 ALTERNATIVE RESERVOIR PROCESS
 DENNIS WERNER-ALKALI CREEK WETLAND
 463 S. MOON BEAM WAY EAGLE, ID. 83612
 APP.NO. R-87481 PERMIT NO. R-14826

FIGURE
1