

GENERAL NOTES

1. POND 1, AT ALKALI CREEK IS LOCATED 3870 FEET SOUTH AND 2815 FEET WEST FROM THE N.E. COR. OF SECTION 14, T.22.,R.46E. IN THE NE 1/4 OF THE SW 1/4 OF SEC. 14. A WEIR TO MEASURE WATER FLOW IS LOCATED AT POND 1.
2. AS DETAILED IN PERMIT R-14828, NO FISH SCREEN OR FISH BY PASS DEVICE WAS REQUIRED FOR THIS PROJECT.
3. THE OUTLET FOR POND 3 IS LOCATED 2010 FEET SOUTH AND 2065 FEET WEST FROM THE N.E. COR. OF SECTION 14, T.22.,R.46E. IN THE SW 1/4 OF THE NE 1/4 OF SEC. 14. A STAFF GAUGE TO MEASURE WATER DEPTH IS LOCATED AT THE OUTLET FOR POND 3.

PLACE OF USE (POND 3)

SECTION 14 T.22 S. R.46 E. W.M.
SW 1/4 NE 1/4
CHARACTER OF USE IS
MULTIPLE PURPOSE

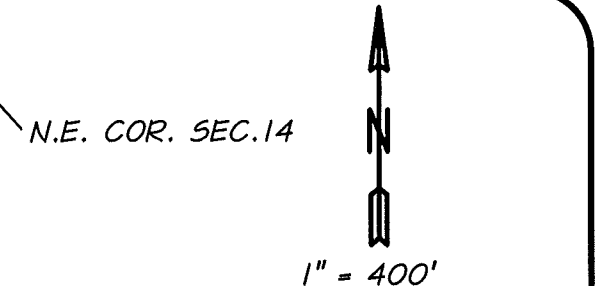
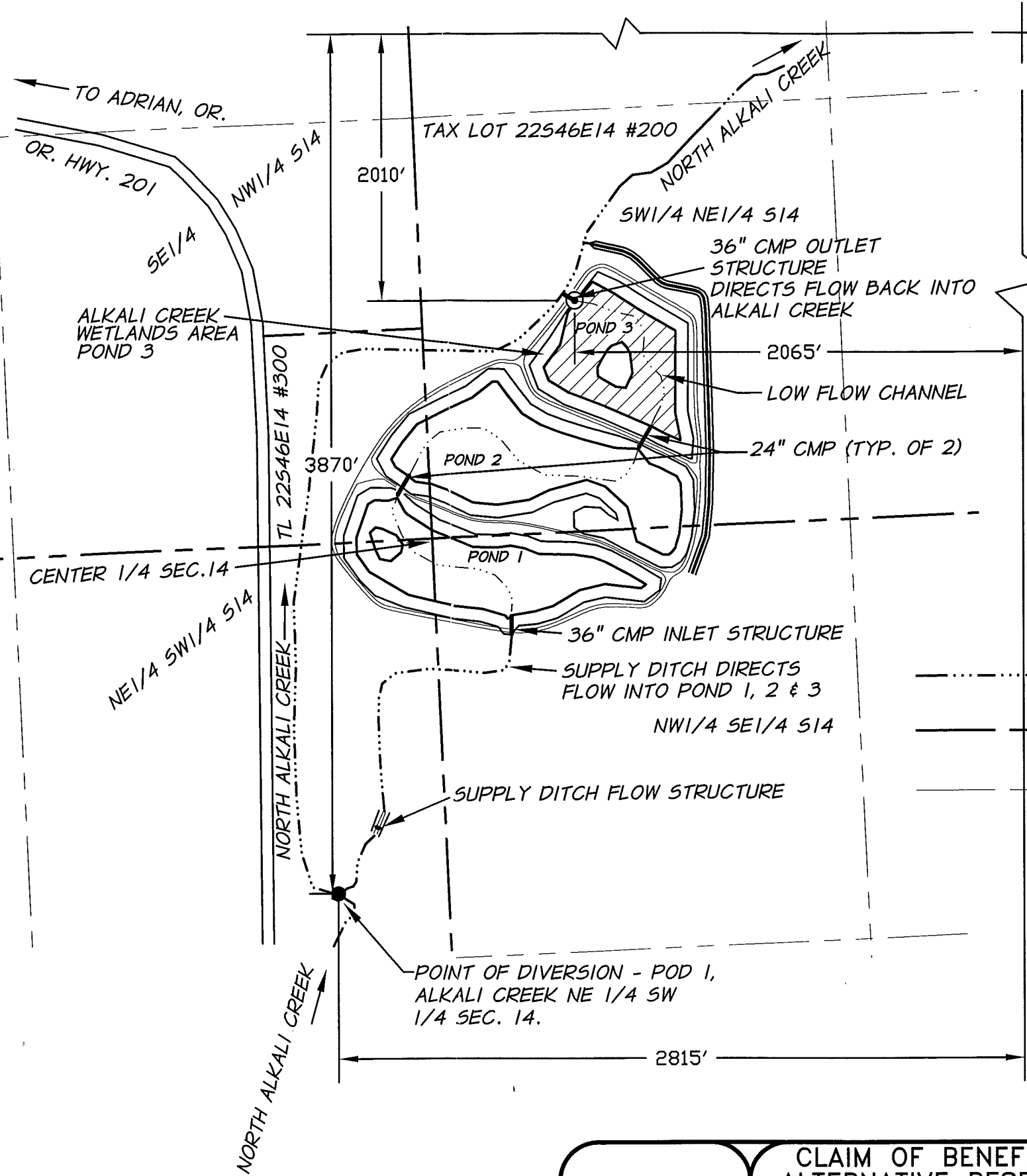

SEC. 14 T.22 S. R.46E. W.M.
MALHEUR COUNTY, OREGON

NOTE:
THIS MAP IS FOR THE
PURPOSE OF LOCATING A
WATER RIGHT ONLY AND
IS NOT INTENDED TO
PROVIDE LEGAL
DIMENSIONS OR
LOCATIONS OF
PROPERTY LINES.

LEGEND

- PERMIT # R-14828
TAX LOT 225 46E 14
#200.
- POINT OF DIVERSION -
POD 1, ALKALI CREEK
- CENTERLINE CREEK, DITCH
& LOW FLOW CHANNEL
- SECTION LINE &
PROPERTY LINE
- 1/4 SECTION LINE
- OUTLET POND 3

RECEIVED BY OWRD

JUL 16 2012

SALEM, OR

JOB # 1199-349 (217)
DATE OF SURVEY: 12/13/2011



CLAIM OF BENEFICIAL USE MAP
ALTERNATIVE RESERVOIR PROCESS
DENNIS WERNER-ALKALI CREEK WETLAND
463 S. MOON BEAM WAY EAGLE, ID. 83612
APP.NO. R-87483 PERMIT NO. R-14828

FIGURE
1