

LOCATION: T3S, R3W, SEC. 33, TAXLOTS 300, 315, 316, 319.
WILLAMETTE MERIDIAN, YAMHILL COUNTY. DLC 55

CLAIM OF BENEFICIAL USE MAP

APPLICATION-PERMIT
G-13117 - G-11841
G-15136 - G-13896

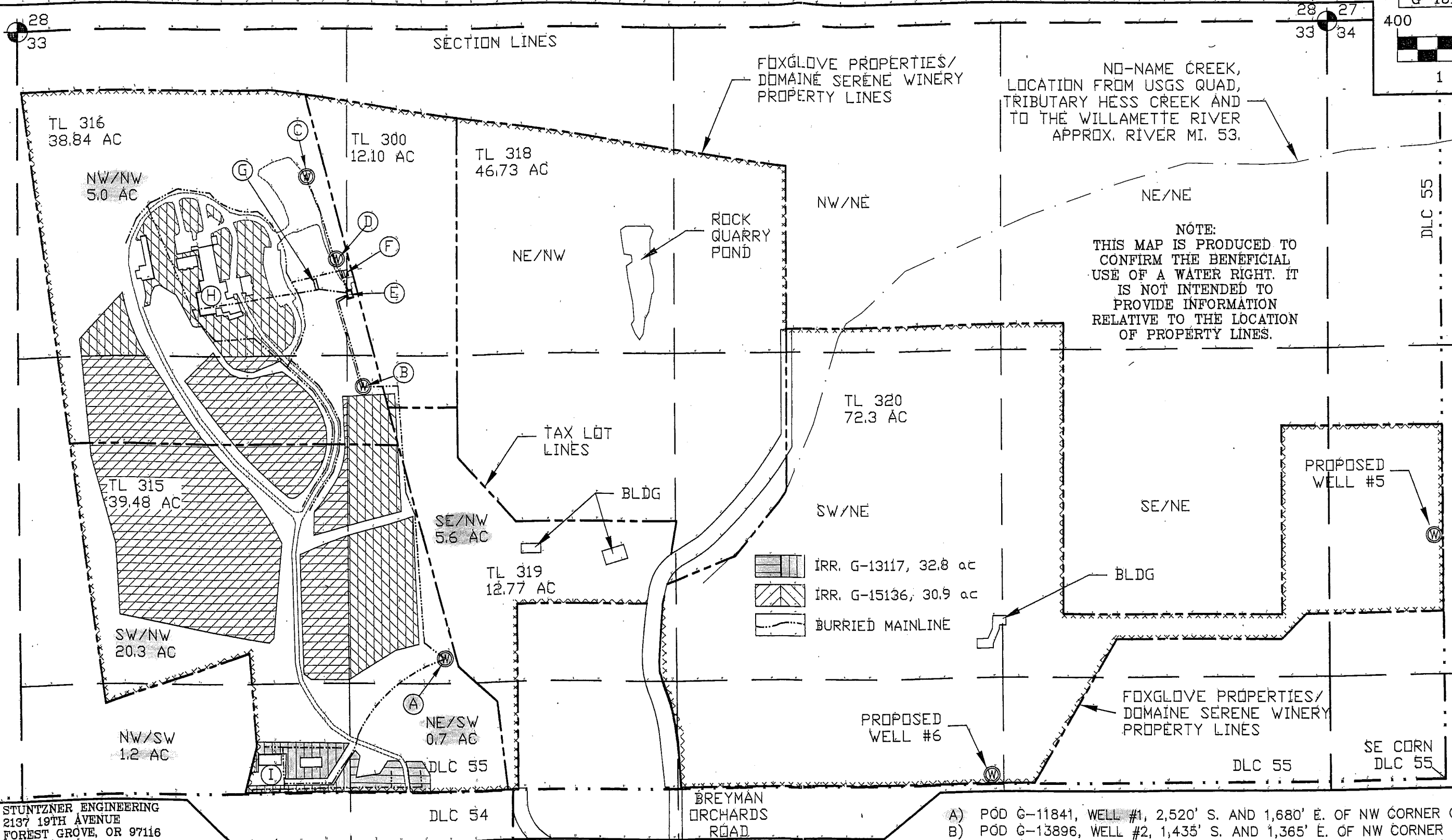
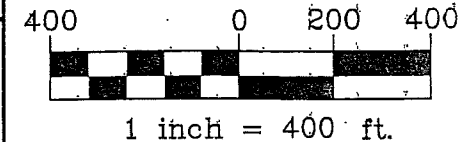

NO-NAME CREEK,
LOCATION FROM USGS QUAD,
TRIBUTARY HESS CREEK AND
TO THE WILLAMETTE RIVER
APPROX. RIVER MI. 53.

NOTE:
THIS MAP IS PRODUCED TO
CONFIRM THE BENEFICIAL
USE OF A WATER RIGHT. IT
IS NOT INTENDED TO
PROVIDE INFORMATION
RELATIVE TO THE LOCATION
OF PROPERTY LINES.

RECEIVED
JUN 18 2012
WATER RESOURCES DEPT
SALEM, OREGON

APPLICANT:
FOXGLOVE
PROPERTIES, LLP -
DOMAINE SERENE
VINEYARDS & WINERY

CONTACT:
OPERATIONS &
FACILITIES
SUPERINTENDANT,
RICHARD RAMAKERS
503-864-4600/238

ALL PROPERTY
IS IN DLC 55

STUNTZNER ENGINEERING
2137 19TH AVENUE
FOREST GROVE, OR 97116
503-357-5717

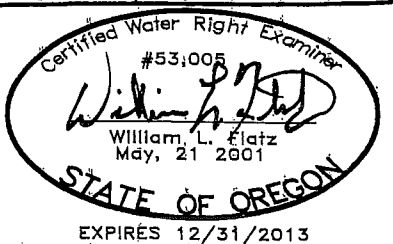

MAP BASED ON:
TAX MAP: 3-3-33
USGS DUNDEE QUAD MAP
JOB No.: 309-2-115
REVISED: 6-5-12
DRAWING NAME:
DOMAINE SERENE COBU WELLS 1-4

- A) POD G-11841, WELL #1, 2,520' S. AND 1,680' E. OF NW CORNER OF SEC. 33.
- B) POD G-13896, WELL #2, 1,435' S. AND 1,365' E. OF NW CORNER OF SEC. 33.
- C) POD G-13896, WELL #3, 590' S. AND 1,140' E. OF NW CORNER OF SEC. 33.
- D) POD G-13896, WELL #4, 925' S. AND 1,260' E. OF NW CORNER OF SEC. 33.
- E) PUMP HOUSE WITH METERS FOR WELLS 2, 3 & 4; AND FILTER SYSTEM.
- F) 4,000 GALLON UNDERGROUND TANK WITH 2 HP BOOSTER PUMP.
- G) 30,000 GALLON UNDERGROUND TANK WITH GRAVITY FEED TO WINERY.
- H) WINERY WITH BOOSTER PUMP SYSTEM (3 HP AND 5 HP) & COM. USE.
- I) SHOP, INDUSTRIAL USE & IRRIGATION, METERS FOR IRRIGATION AND DOMESTIC.

COBU MAP 692