

**TRANSFER APPLICATION MAP 1 of 2 (FROM LAND)**  
**CHANGE IN PLACE OF USE AND POINT OF DIVERSION**  
**CERTIFICATE 86184 PERMIT 24057**

SECTION 27, TOWNSHIP 26 SOUTH, RANGE 6 WEST, W.M.  
 DOUGLAS COUNTY OREGON

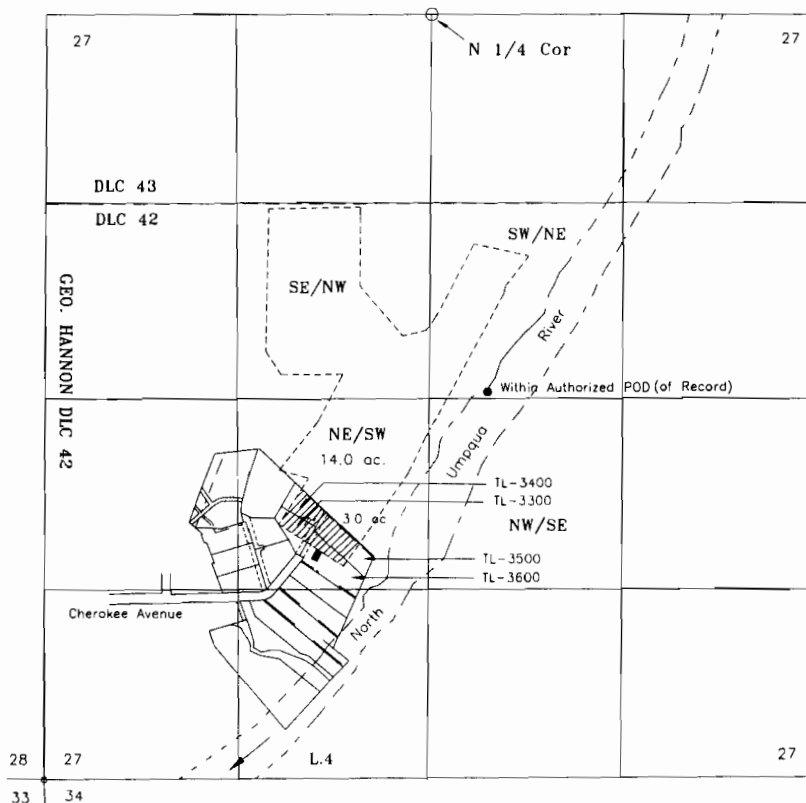

- Authorized Point of Diversion (Record) - SW/NE, as projected within DLC 42 Section 27, T.26S, R.6W., W.M. Coordinates per T-7110 & T7229 2610 ft. South & 400 ft. East from the North 1/4 Corner of Section 27

Scale  
 1 inch = 1320 feet



3.0 Acres, DLC 42, NE/SW, To Be Transferred

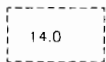

14.0 Acres, DLC 42, NE/SW, Remaining Right

**RECEIVED BY OWRD**

SEP 28 2012

SALEM, OR

APPLICANT:

JON GAMBILL  
 789 Cherokee Avenue  
 Roseburg, OR 97471  
 (541) 670-9124

This map is not intended to provide legal  
 dimensions or locations of property ownership lines

**JORDAN ENGINEERING**  
 460 JORDAN LANE  
 ROSEBURG, OR 97471  
 (541) 673-1931

10/31/2011 n.e.d.

**TRANSFER APPLICATION MAP 2 of 2 (TO LANDS)**  
**PROPOSED PLACE OF USE AND POINTS OF DIVERSION**  
**CERTIFICATE 86184 PERMIT 24057**

SW 1/4, SECTION 27, TOWNSHIP 26 SOUTH, RANGE 6 WEST, W.M.  
 DOUGLAS COUNTY OREGON

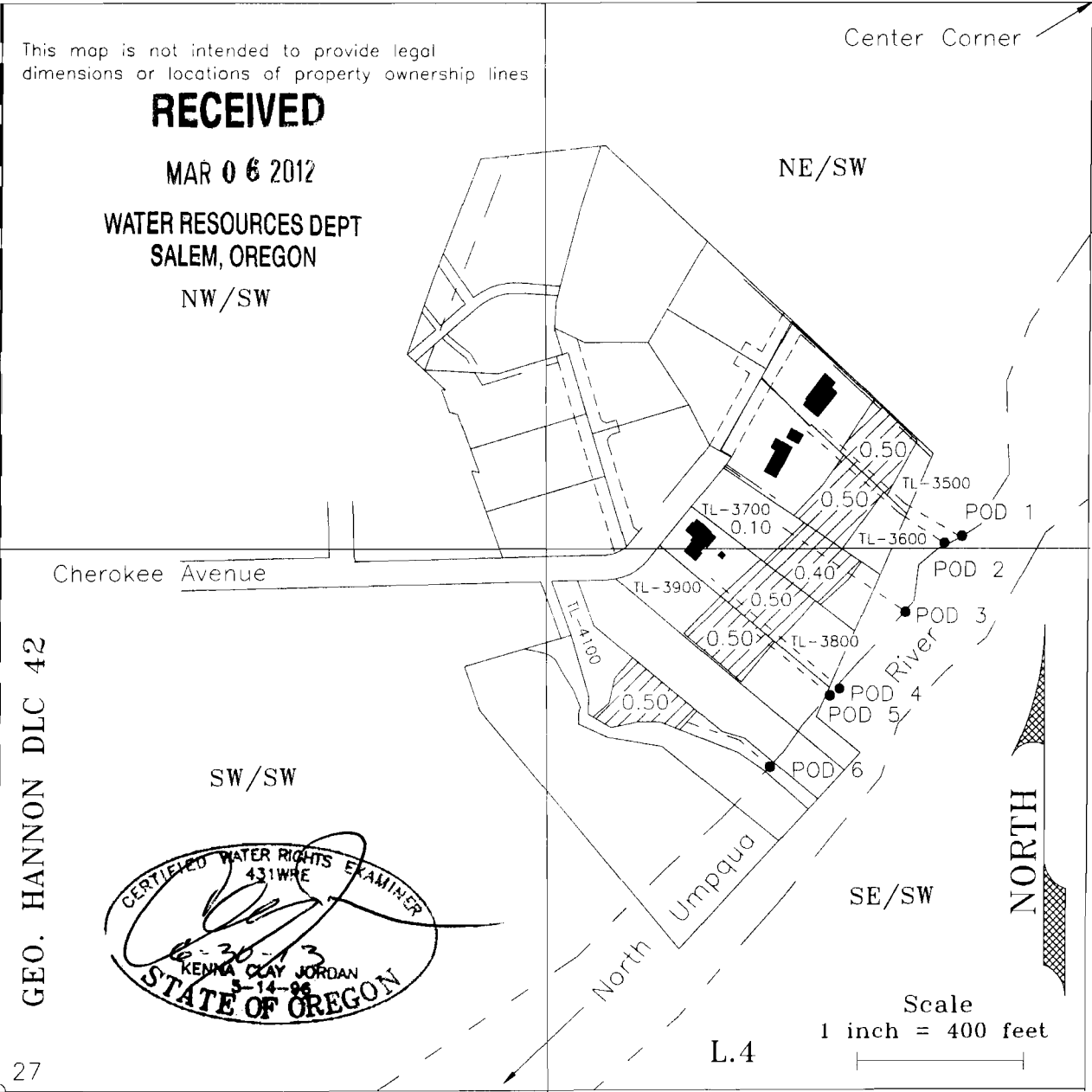

GEO. HANNON DLC 42

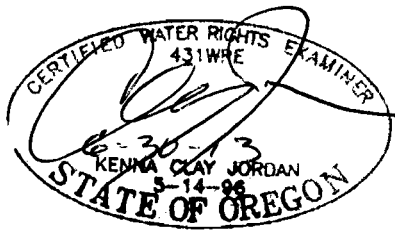

Scale  
1 inch = 400 feet

28 | 27  
33 | 34

Proposed Place of Use for 3.0 acres

APPLICANT:  
 JON GAMBILL  
 789 Cherokee Avenue  
 Roseburg, OR 97471  
 (541) 670-9124

**JORDAN ENGINEERING**  
 460 JORDAN LANE  
 ROSEBURG, OR 97471  
 (541) 670-1233  
 1/13/2011 n.e.d.  
 Revised 10/31/2011, n.e.d.

- POD 1 - Gambill - TL-3500 NE/SW, 1285 feet south and 310 feet west (0.5 oc.)
- POD 2 - Zuver - TL-3600 NE/SW, 1305 feet south and 350 feet west (0.5 ac.)
- POD 3 - Bentley - TL-3700 SE/SW, 1470 feet south and 440 feet west (0.5 ac.)
- POD 4 - Zientara - TL-3800 SE/SW, 1655 feet south and 600 feet west (0.5 oc.)
- POD 5 - Lindbloom - TL-3900 SE/SW, 1675 feet south and 620 feet west (0.5 oc.)
- POD 6 - Bothwell - TL-4100 SE/SW, 1850 feet south and 760 feet west (0.5 ac.)

All from the Center Corner of Section 27 & within DLC 42

~~L 11367~~

T 11368