

COBU MAP #0352

WATER RIGHT CLAIM OF BENEFICIAL USE MAP

TRANSFER T-10002



SCALE: 1" = 1320'

▨ = FROM C46980 = 76.6 ACRES

▩ = FROM C46977 = 158.0 ACRES

----- DENOTES 8" UNDERGROUND WATERLINE

NOTE:
ALL METERS ARE LOCATED NEXT TO WELL HEADS ON OUTFLOW PIPES.

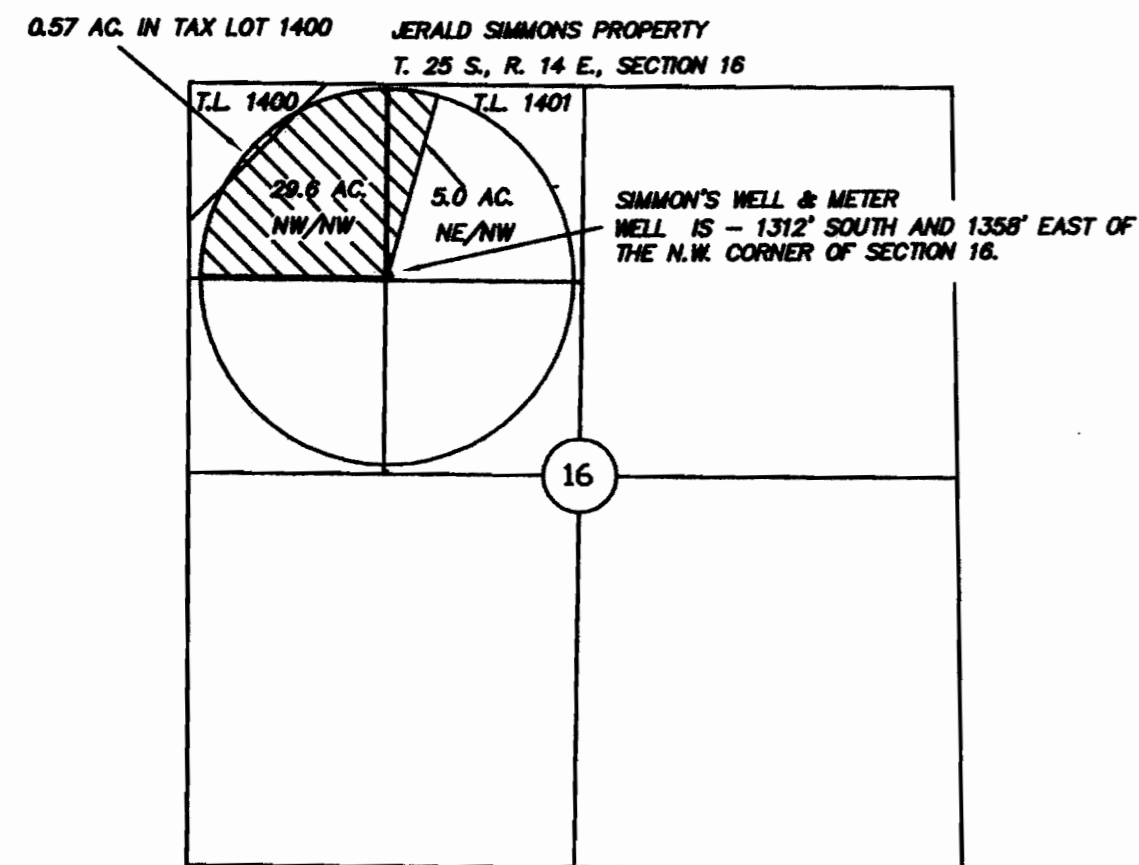

LOCATED
IN SECTIONS 21, 22, 23 & 24, T. 26 S., R. 15 E., W.M.
LAKE COUNTY, OREGON
THE SE 1/4 OF SEC. 21 IS TAX LOT 26-15-00-02800
THE SW 1/4 OF SEC. 22 IS TAX LOT 26-15-00-01900
THE NW/NE OF SEC. 22 IS TAX LOT 26-15-00-01901
THE SE 1/4 OF SEC. 23 IS TAX LOT 26-15-00-02900
THE SW 1/4 OF SEC. 23 IS TAX LOT 26-15-00-01902
THE NE 1/4 OF SEC. 23 IS TAX LOT 26-15-00-01900
THE NW 1/4 OF SEC. 24 IS TAX LOT 26-15-00-03000
THE SW 1/4 OF SEC. 24 IS TAX LOT 26-15-00-03101

LOCATED
IN SECTION 16, T. 25 S., R. 14 E., W.M.
THE NW/NW OF SEC. 16 IS TAX LOT 25-14-16-01400 & 1401
THE NE/NW OF SEC. 16 IS TAX LOT 25-14-16-01401

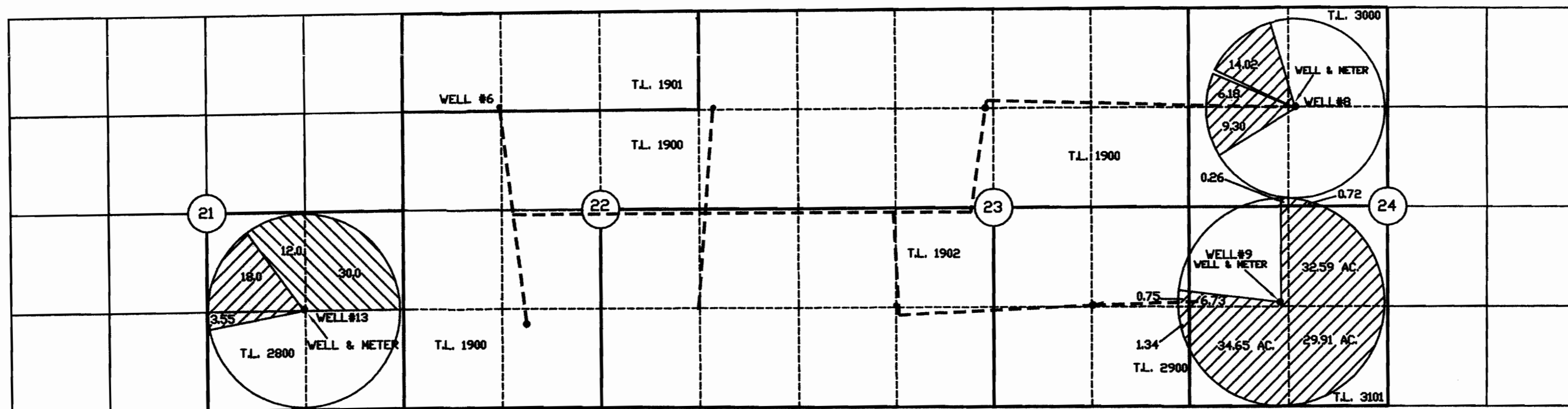

WELL #8 - 1331' SOUTH AND 1433' EAST OF THE N.W. CORNER OF SECTION 24.
WELL #9 - 1392' NORTH AND 1215' EAST OF THE S.W. CORNER OF SECTION 24.
WELL #13 - 1328' NORTH AND 1338' WEST OF THE S.E. CORNER OF SECTION 21.

I, ROBERT E. BAXTER, CERTIFIED WATER RIGHT EXAMINER IN THE STATE OF OREGON, HEREBY CERTIFY THAT THIS WATER RIGHT SURVEY MAP WAS PREPARED BY ME.

THE PREPARATION OF THIS MAP IS FOR THE PURPOSE OF IDENTIFYING THE LOCATION OF THE WATER RIGHT ONLY AND HAS NO INTENT TO PROVIDE DIMENSIONS OR LOCATIONS OF PROPERTY OWNERSHIP LINES.

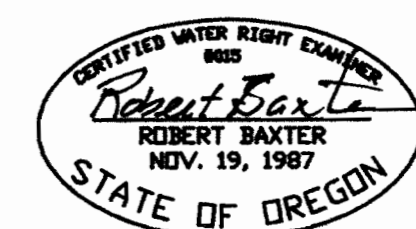

RECEIVED
APR 03 2012
WATER RESOURCES DEPT
SALEM, OREGON

PREPARED BY
BAXTER LAND SURVEYING, INC.
20370 EMPIRE AVE. SUITE C3
BEND, ORE. 97701 (541) 382-1962

CLAIM OF BENEFICIAL USE MAP
FOR
T-10002

PREPARED FOR: RON LA FRANCHI
580 NORTH CENTRAL
COQUILLE, OREGON 97423
SCALE: 1" = 1320'
DATE: 5/28/08; REVISED: 12-27-2011