

RECEIVED

SEP 20 1996

WATER RESOURCES DEPT
SALEM, OREGON

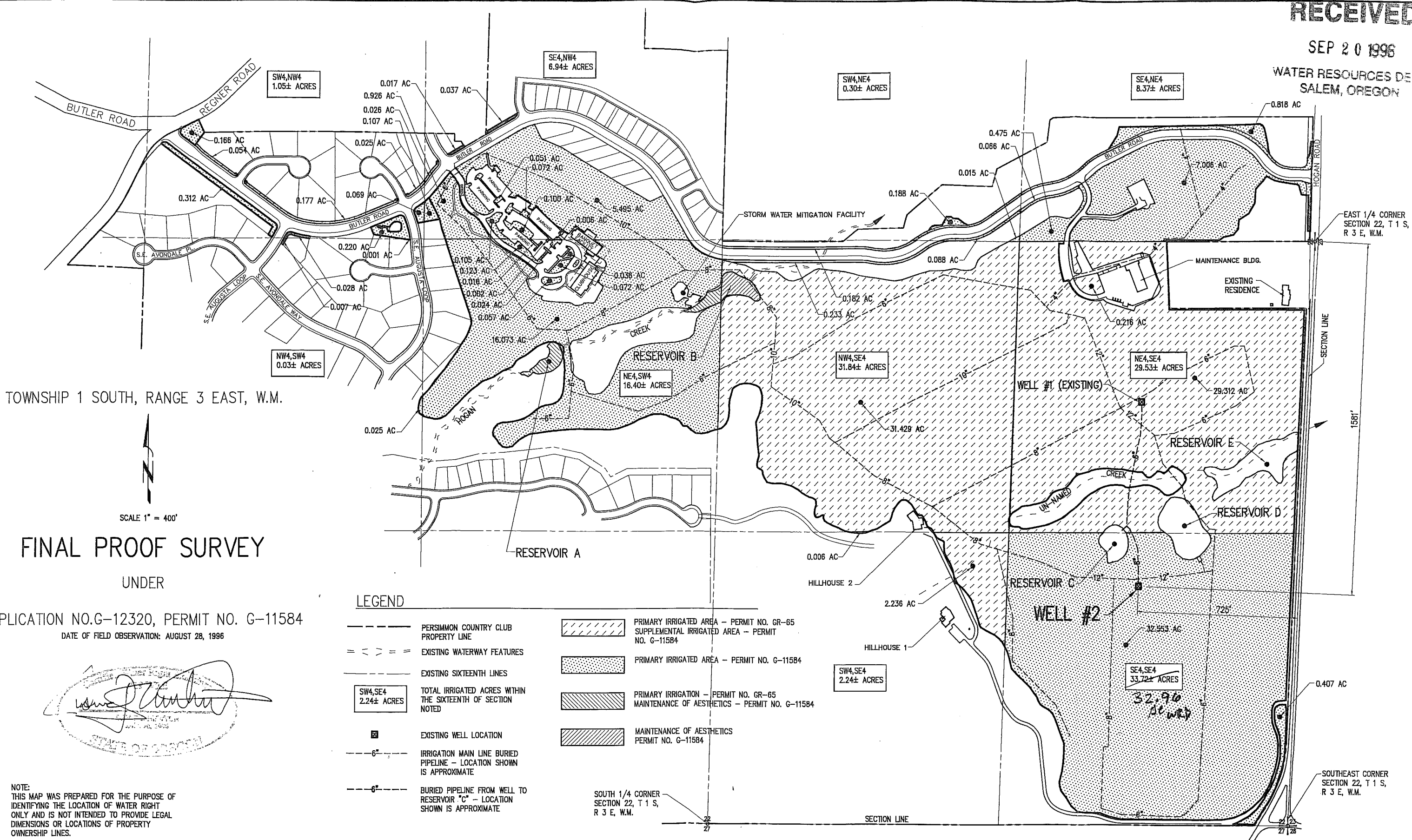

TOWNSHIP 1 SOUTH, RANGE 3 EAST, W.M.

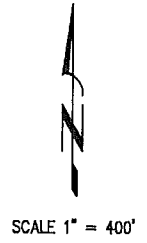

FINAL PROOF SURVEY

UNDER

APPLICATION NO. G-12320, PERMIT NO. G-11584
 DATE OF FIELD OBSERVATION: AUGUST 28, 1996

David J. Newton
 David J. Newton
 CIVIL & GEOLOGICAL ENGINEERING SERVICES
 1201 S.W. 12TH AVENUE, SUITE 400
 PORTLAND, OREGON 97205
 (503) 228-7718 FAX (503) 228-7781

LEGEND

- PERSIMMON COUNTRY CLUB PROPERTY LINE
- == < > == EXISTING WATERWAY FEATURES
- EXISTING SIXTEENTH LINES
- SW4,SE4 2.24± ACRES TOTAL IRRIGATED ACRES WITHIN THE SIXTEENTH OF SECTION NOTED
- ☒ EXISTING WELL LOCATION
- 6"- IRRIGATION MAIN LINE BURIED PIPELINE - LOCATION SHOWN IS APPROXIMATE
- 6"- BURIED PIPELINE FROM WELL TO RESERVOIR "C" - LOCATION SHOWN IS APPROXIMATE
- [Hatched Box] PRIMARY IRRIGATED AREA - PERMIT NO. GR-65 SUPPLEMENTAL IRRIGATED AREA - PERMIT NO. G-11584
- [Dotted Box] PRIMARY IRRIGATED AREA - PERMIT NO. G-11584
- [Diagonal Lines] PRIMARY IRRIGATION - PERMIT NO. GR-65 MAINTENANCE OF AESTHETICS - PERMIT NO. G-11584
- [Cross-hatched Box] MAINTENANCE OF AESTHETICS PERMIT NO. G-11584

SOUTH 1/4 CORNER SECTION 22, T 1 S, R 3 E, W.M.

NOTE:
 THIS MAP WAS PREPARED FOR THE PURPOSE OF IDENTIFYING THE LOCATION OF WATER RIGHT ONLY AND IS NOT INTENDED TO PROVIDE LEGAL DIMENSIONS OR LOCATIONS OF PROPERTY OWNERSHIP LINES.

NO.	DATE	BY	REVISIONS

DAVID J. NEWTON ASSOCIATES, INC.
 CIVIL & GEOLOGICAL ENGINEERING SERVICES
 1201 S.W. 12TH AVENUE, SUITE 400
 PORTLAND, OREGON 97205
 (503) 228-7718 FAX (503) 228-7781

DESIGNED BY: SB
 DRAWN BY: SB
 CHECKED BY: SB
 DATE: JULY 1996
 SCALE: 1" = 400'

FINAL PROOF SURVEY
 TO APPROPRIATE GROUNDWATER
 PERSIMMON COUNTRY CLUB

PROJECT NO: 427-103
 FILE: G:\427\103\P-SURVEY.DWG

1