

T8S, R2W, Section 33 & 34, WM Marion County From Map --Primary Rights

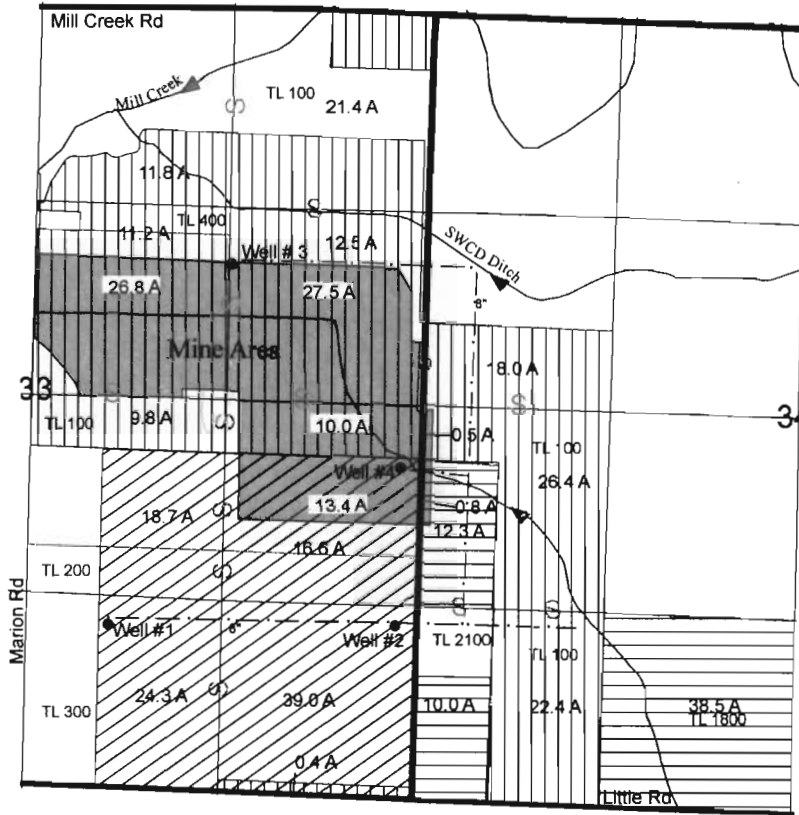

Well # 1 located 1150 ft N and 2050 ft W from SE corner of Section 33.
 Well # 2 located 1170 ft N and 90 ft W from SE corner of Section 33.
 Well # 3 located 3600 ft N and 1290 ft W from SE corner of Section 33.
 Well # 4 located 380 ft S and 2590 ft E of center of Section 33.

RECEIVED
 JUL 29 2009
 WATER RESOURCES DEPT
 SALEM, OREGON

Certified Water Right Examiner
 439 WRE
Steven R. Bruce
 STEVEN R. BRUCE
 JUNE 13, 1997
 Expires 12/31/2009
 STATE OF OREGON

From Lands

- Certificate 30302-Primary (Source: Well 1)
(13.4 acres)
- Certificate 83034-Primary (Source: Wells 1,2, 3)
(0.8 acres - To Be Canceled)
- Certificate 83893-Primary (Source: Well 4)
(64.8 acres)

Lands to Remain in Place

- Certificate 30302-Primary
- Certificate 83034-Primary
- Certificate 83893-Primary

THIS MAP IS NOT INTENDED TO
 PROVIDE LEGAL DIMENSIONS OR
 LOCATIONS OF PROPERTY
 OWNERSHIP LINES.



1 inch = 1,320 feet

FIGURE 1

T8S, R2W, Section 33 & 34, WM Marion County From Map --Supplemental Rights

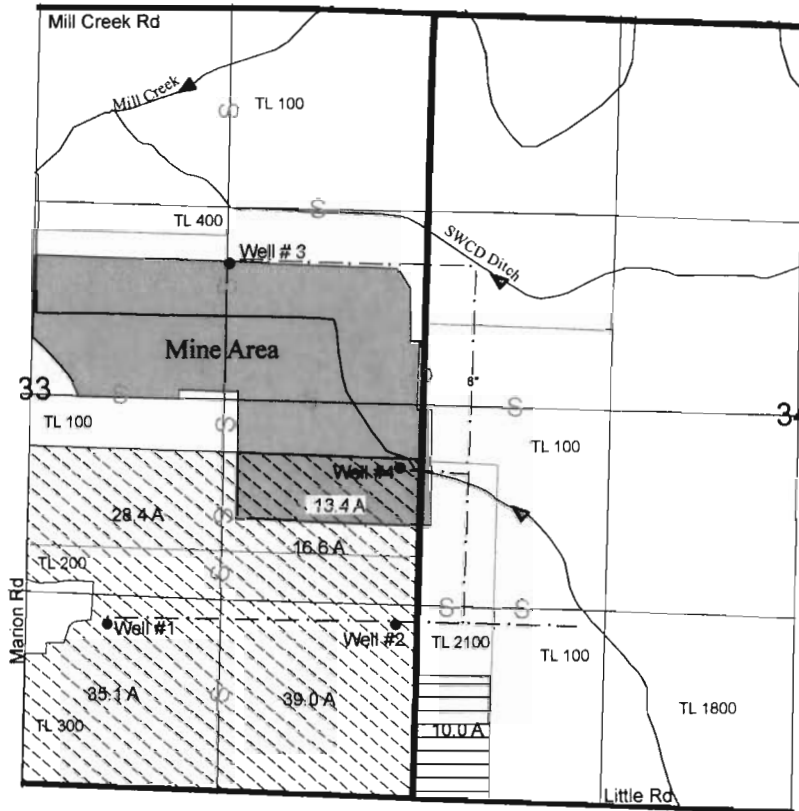

Well # 1 located 1150 ft N and 2050 ft W from SE corner of Section 33.
 Well # 2 located 1170 ft N and 90 ft W from SE corner of Section 33.
 Well # 3 located 3600 ft N and 1290 ft W from SE corner of Section 33.
 Well # 4 located 380 ft S and 2590 ft E of center of Section 33.

RECEIVED

JUL 29 2009

WATER RESOURCES DEPT
SALEM, OREGON



T 10933



From Lands

 Certificate 83983-Supplemental (Source: Well 4)
(13.4 Acres - To Be Canceled)

Lands to Remain in Place

 Certificate 83034-Supplemental
 Certificate 83983-Supplemental

THIS MAP IS NOT INTENDED TO
PROVIDE LEGAL DIMENSIONS OR
LOCATIONS OF PROPERTY
OWNERSHIP LINES.



1 inch = 1,320 feet

FIGURE 2