

**T 12 S, R 11 W, W.M.
SECTION 29
N1/2 - NE1/4**

LINCOLN COUNTY, OREGON

Scale: 1 inch = 400 feet

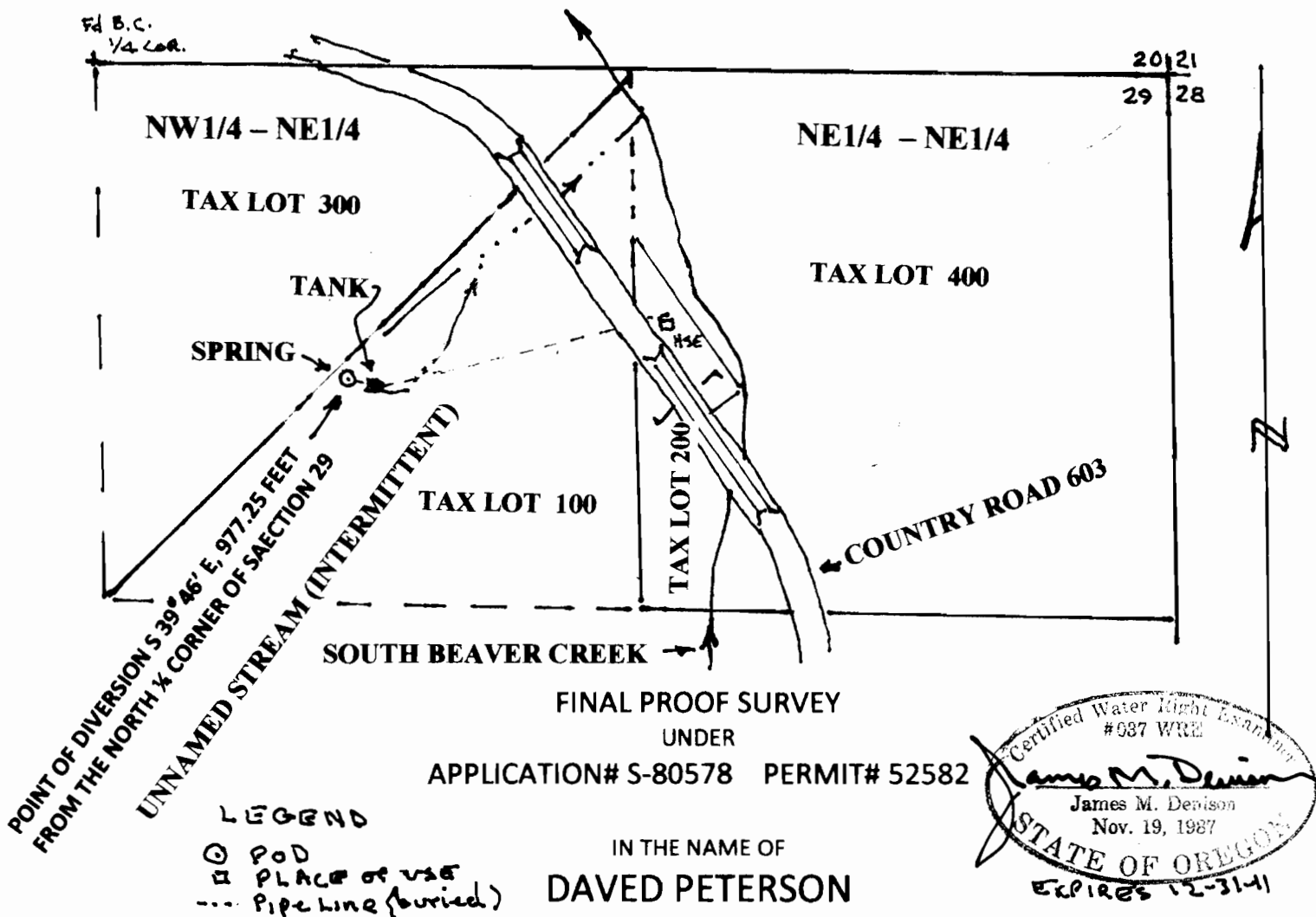

SURVEYED: June 4, 2011

BY: JAMES M. DENISON

THIS MAP PREPARED SOLELY FOR THE PURPOSE OF SHOWING LOCATION OF A WATER RIGHT, AND IS NOT INTENDED FOR USE TO PROVIDE DIMENSIONS OR LOCATION OR PROPERTY OWNERSHIP LINES.

RECEIVED

JUN 18 2011

**WATER RESOURCES DEPT
SALEM, OREGON**