

Claim of Beneficial Use for
 Regan Bayless
 In SE 1/4 of Sec. 10
 T. 33 S., R. 15 W., W.M.
 Curry County, Oregon
 Application #S-84132 Permit #53661

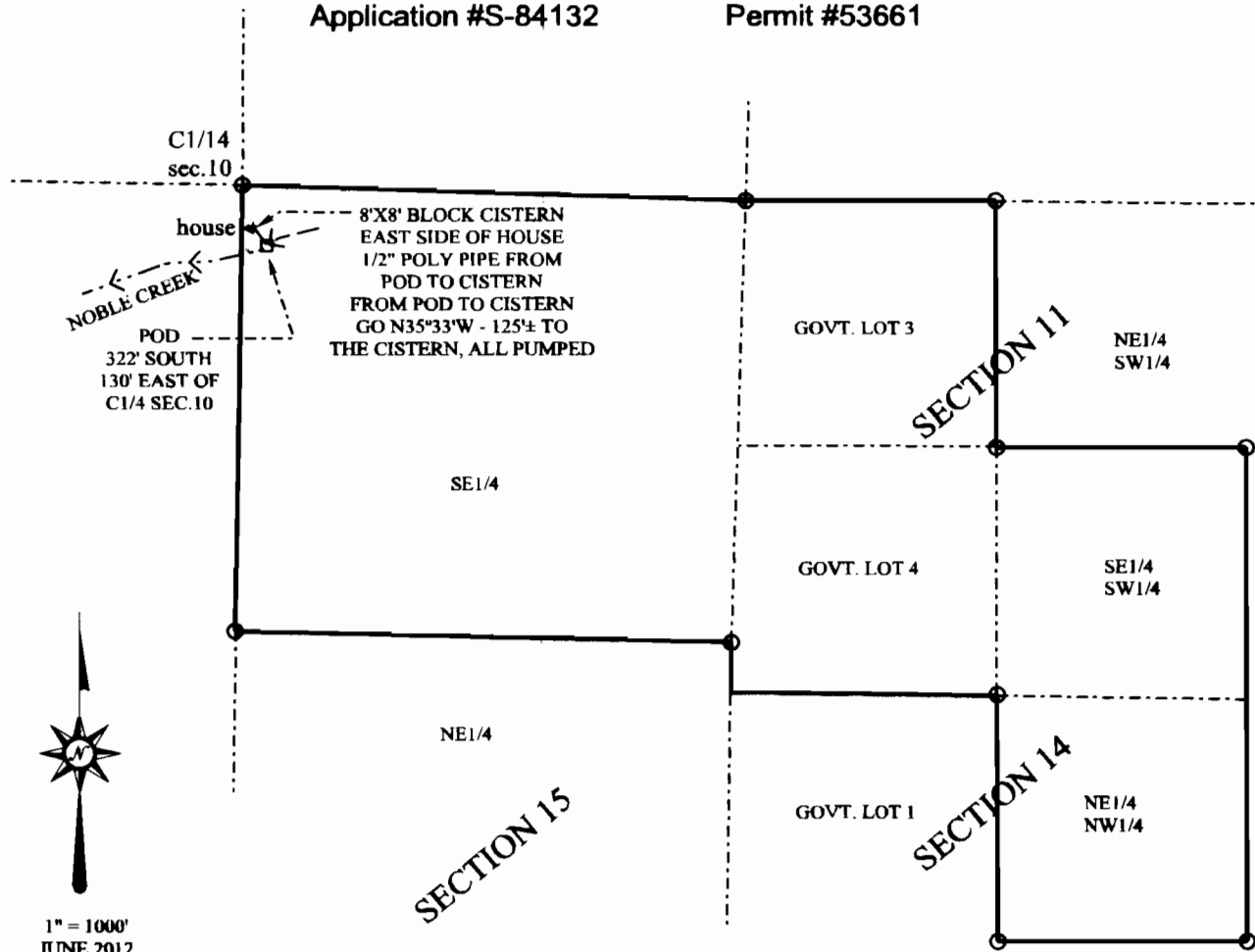

THIS MAP IS NOT INTENDED TO PROVIDE LEGAL
 DIMENSIONS OR LOCATION OF PROPERTY OWNERSHIP LINES.

ASSESSOR'S MAP 33-15
 INDEX TAX LOT 1700

LEGEND

- POINT OF DIVERSION IN NOBLE CREEK
- RECORD POSITION

RECEIVED BY OWRD

OCT 18 2012

SALEM, OR



FLAVIN LAND SURVEYING
 32053 CEDAR VALLEY ROAD
 GOLD BEACH, OREGON 97444
 541-247-6485

RENEWED THROUGH 12/31/13