

Township 2 South, Range 26 East, W.M. Morrow County, Oregon

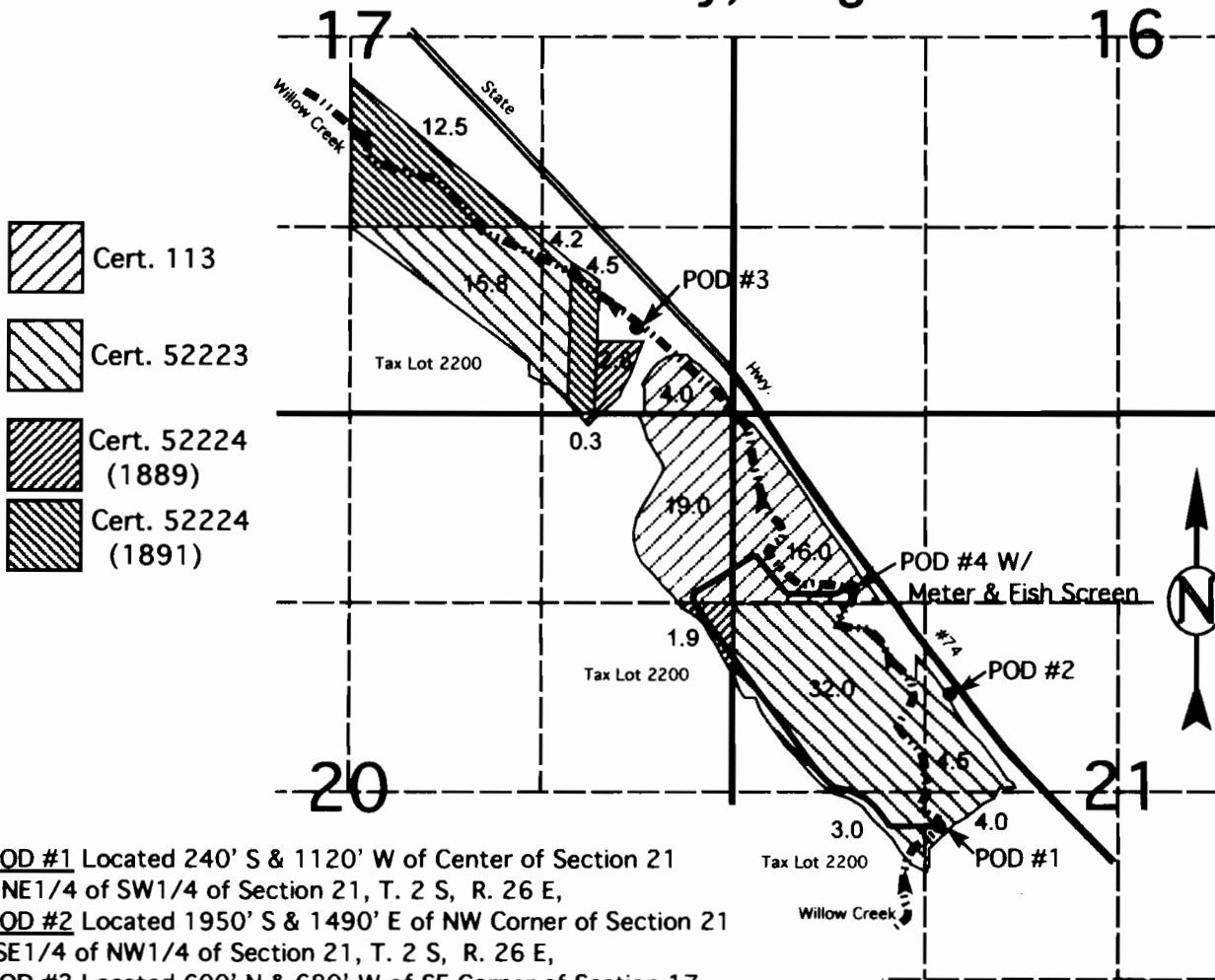

- POD #1** Located 240' S & 1120' W of Center of Section 21
NE1/4 of SW1/4 of Section 21, T. 2 S, R. 26 E,
 - POD #2** Located 1950' S & 1490' E of NW Corner of Section 21
SE1/4 of NW1/4 of Section 21, T. 2 S, R. 26 E,
 - POD #3** Located 600' N & 680' W of SE Corner of Section 17
SE1/4 of SE1/4 of Section 17, T. 2 S, R. 26 E,
 - POD #4** Located 1215' S & 815' E of NW Corner of Section 21,
NW1/4 of NW1/4, T. 2 S, R. 26 E, Section 21
- Meter and Fish Screen Located at the POD
Lat. 45° 22' 56.41124" N., Lon. 119° 35' 35.93348" W.

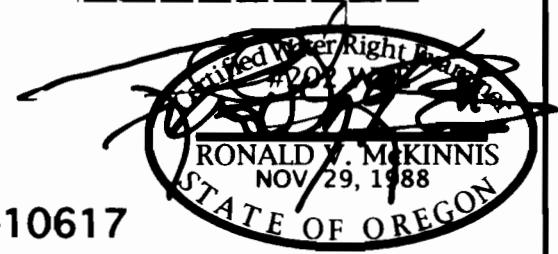

This Map is for the purpose of identifying the location of Water Rights only and is not intended to provide the legal dimensions or locations of property ownership lines.

FINAL PROOF MAP for T-10617

In Name Of

Bernard & Jean Damon

Expires 12-31-12

SCALE 1" = 1320

ENGINEERING - LAND SURVEYING - WATER RIGHTS

R. V. MCKINNIS ENGINEERING

79980 Prindle Loop Road
Hermiston, Oregon 97838
(541) -567-2017