

CLAIM OF BENEFICIAL USE MAP

TRANSFER 6695

CERTIFICATE 23963
PERMIT R-1669

CERTIFICATE 23962
PERMIT 23163

SECTIONS 13, 14, 23 & 24, TOWNSHIP 25 SOUTH, RANGE 6 WEST, W.M.
DOUGLAS COUNTY, OREGON

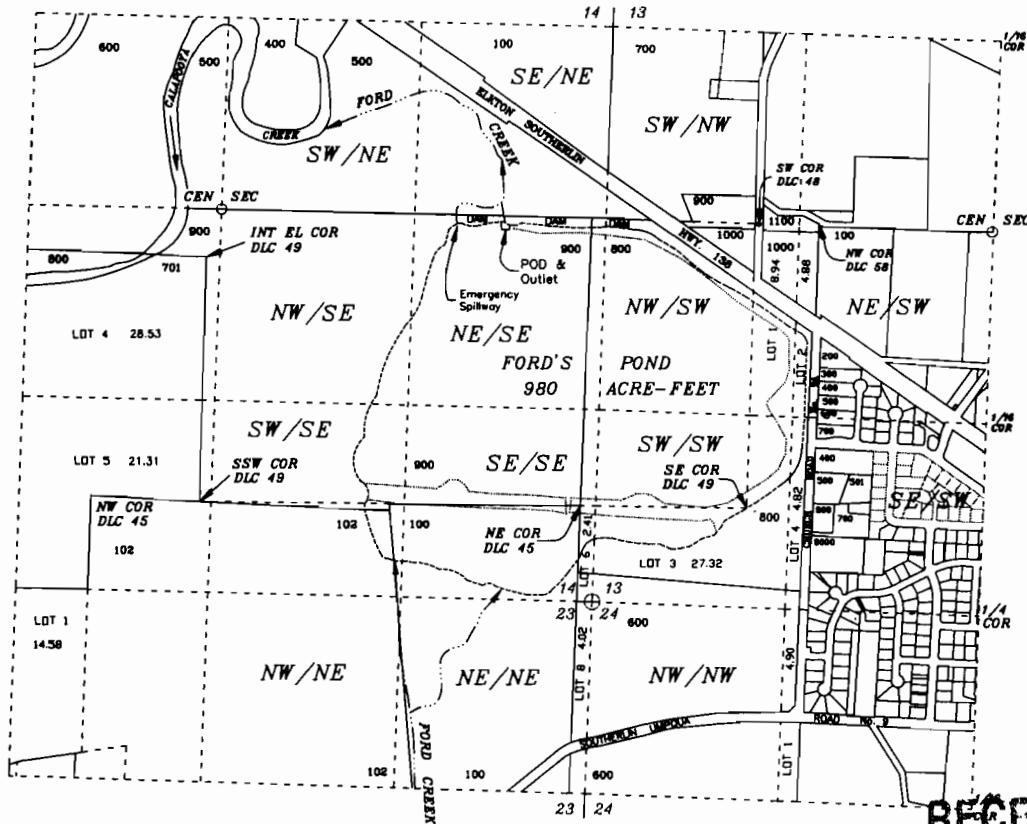

POD & Outlet - NE/SE, DLC 49, 2560 feet north & 670 feet west from the SE corner section 14, T25S, R6W, W.M.

Surface area of Ford Pond - 122.5 Acres

RECEIVED

JUL 23 2008

WATER RESOURCES DEPT
SALEM, OREGON

CERTIFICATE 23963 (PERMIT R-1669) - 940 acre-feet recreation and 40 acre-feet irrigation (8/19/1954)

CERTIFICATE 23962 (PERMIT 23163) - Maintenance of a Pond for Recreation (8/19/1954)

Scale

1 inch = 1320 feet



CLAIM OF BENEFICIAL USE FOR:
OREGON PACIFICWEST DEVELOPMENT
P.O. Box 1127
Roseburg, OR 97471

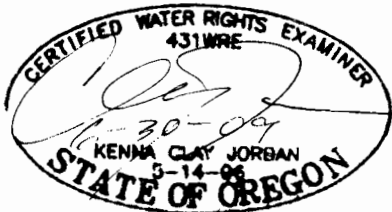

JORDAN ENGINEERING
460 JORDAN LANE
ROSEBURG, OR 97471
(541) 673-1931

This map is not intended to provide legal dimensions or locations of property ownership lines

11/5/2008 n.e.d.
Rev. 11/25/2008 n.e.d.