

# CLAIM OF BENEFICIAL USE MAP

## TRANSFER 6695

CERTIFICATE 23963  
PERMIT R-1669

CERTIFICATE 23962  
PERMIT 23163

SECTIONS 13, 14, 23 & 24, TOWNSHIP 25 SOUTH, RANGE 6 WEST, W.M.  
DOUGLAS COUNTY, OREGON

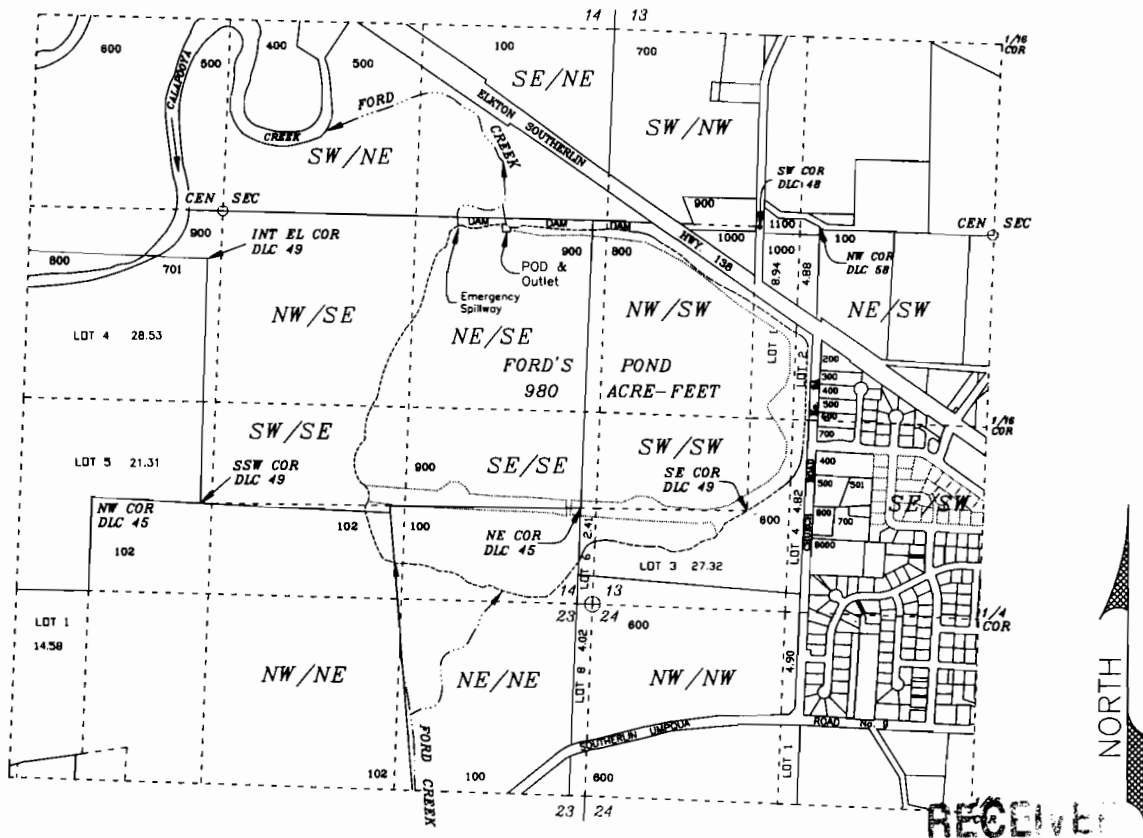

POD & Outlet - NE/SE, DLC 49, 2560 feet north & 670 feet west from the SE corner section 14, T25S, R6W, W.M.

Surface area of Ford Pond - 122.5 Acres

**RECEIVED**

23

WATER RESOURCES DIV  
SALEM, OREGON

CERTIFICATE 23963 (PERMIT R-1669) - 940 acre-feet recreation and 40 acre-feet irrigation (8/19/1954)

CERTIFICATE 23962 (PERMIT 23163) - Maintenance of a Pond for Recreation (8/19/1954)

Scale  
1 inch = 1320 feet



CLAIM OF BENEFICIAL USE FOR:  
OREGON PACIFICWEST DEVELOPMENT  
P.O. Box 1127  
Roseburg, OR 97471

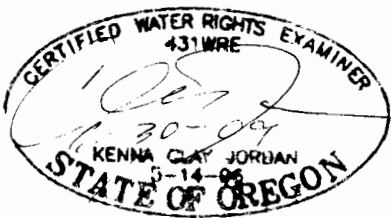

JORDAN ENGINEERING  
460 JORDAN LANE  
ROSEBURG, OR 97471  
(541) 673-1931  
11/5/2008 n.e.d.  
Rev. 11/25/2008 n.e.d.

This map is not intended to provide legal dimensions or locations of property ownership lines