

WATER RIGHT CLAIM OF BENEFICIAL USE MAP

RECEIVED

MAY 23 2007
 WATER RESOURCES DEPT
 SALEM, OREGON

MILL CREEK WATER RIGHT TRANSFER NO. 7509

LOCATED IN
 SECTION 26, T. 14 S., R. 17 E., W.M.
 CROOK COUNTY, OREGON

ALL OF SECTION 26 IS TAX LOT 2602
 EXCEPT THE NW 1/4 OF THE SE 1/4 AS SHOWN HEREON.

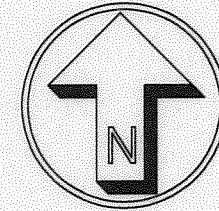

SCALE: 1" = 1320'

- = MILL CREEK WATER RIGHT CERT. NO. 51178
113.0 ACRES
- = MILL CREEK WATER RIGHT CERT. NO. 588
60.0 ACRES

COBU MAP # 0264

1 of 2

I, ROBERT E. BAXTER, CERTIFIED WATER RIGHT EXAMINER
 IN THE STATE OF OREGON, HEREBY CERTIFY THAT THIS
 WATER RIGHT SURVEY MAP WAS PREPARED BY ME.

THE PREPARATION OF THIS MAP IS FOR THE PURPOSE
 OF IDENTIFYING THE LOCATION OF THE WATER RIGHT
 ONLY AND HAS NO INTENT TO PROVIDE DIMENSIONS OR
 LOCATIONS OF PROPERTY OWNERSHIP LINES.

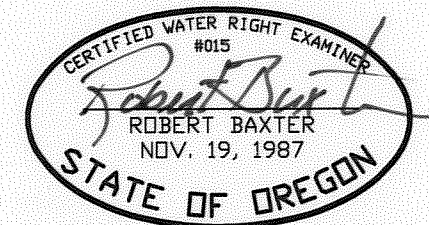

P.O.D. FROM MILL CREEK
 1122 FT. NORTH AND
 346 FT. WEST OF
 THE NORTHWEST CORNER
 OF SECTION 26

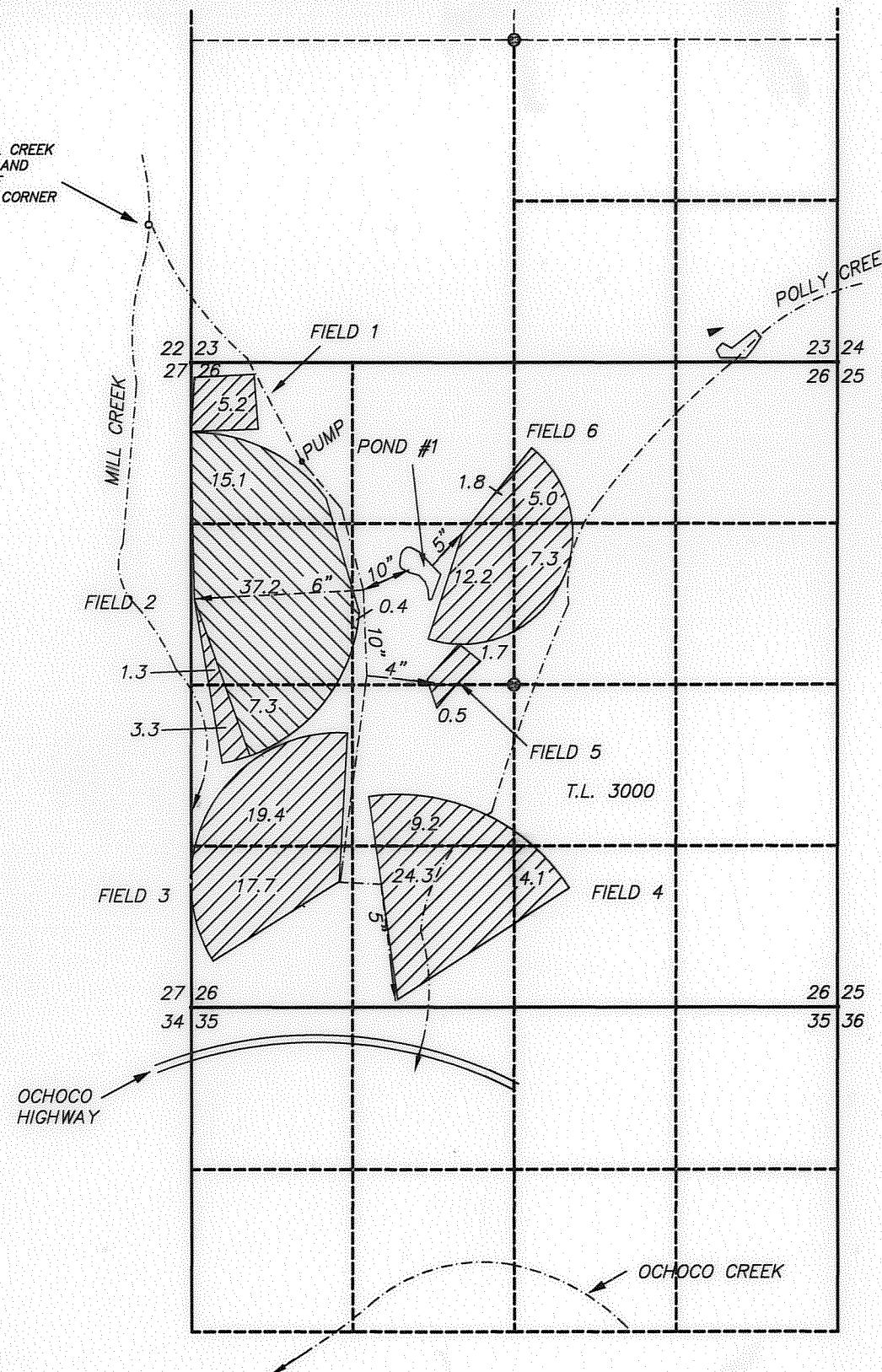

PREPARED BY
 BAXTER LAND SURVEYING, INC.
 20370 EMPIRE AVE. SUITE C3
 BEND, ORE. 97701 (541) 382-1962

CLAIM OF BENEFICIAL USE MAP
 FOR
 MILL CREEK LAND, LLC

PREPARED FOR: MILL CREEK LAND, LLC
 7900 NE MILL CREEK ROAD
 PRINEVILLE, OREGON 97754
 SCALE: 1" = 1320'
 DATE: 5/21/07

SHEET 1 OF 2

0264

WATER RIGHT TRANSFER APPLICATION MAP

LOCATED IN SECTIONS 26 AND
SECTION 35, T. 14 S., R. 17 E., W.M.
CROOK COUNTY, OREGON

ALL OF SECTION 26 IS TAX LOT 2602
EXCEPT THE NW 1/4 OF THE SE 1/4 AS SHOWN HEREON.

RECEIVED BY OWRD

AUG 23 2012

SALEM, OR

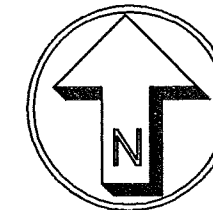

SCALE: 1" = 1320'

P.O.D. FROM MILL CREEK
1122 FT. NORTH AND
346 FT. WEST OF
THE NORTHWEST CORNER
OF SECTION 26

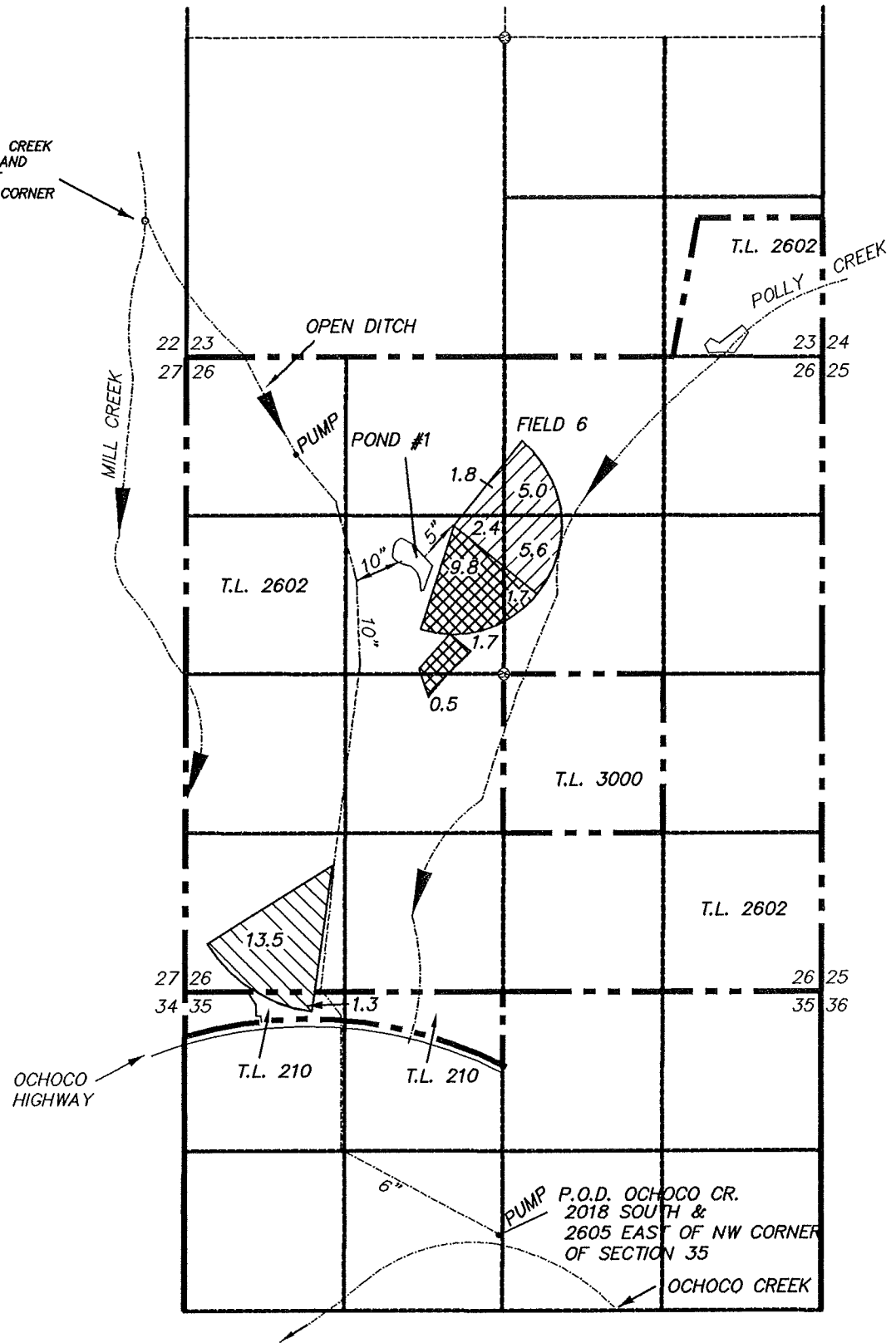

LEGEND

- = MILL CREEK WATER RIGHT CERT. NO. 83657, DATED 1868, OFF OCHOCO CREEK WATER RIGHT CERT. 83658, DATED 1880, ON
- = OCHOCO CREEK WATER RIGHT CERT. NO. 83658, DATED 1880, OFF MILL CREEK WATER RIGHT CERT. NO. 83657, DATED 1868, ON
- = MILL CREEK WATER RIGHT CERT. NO. 83657, DATED 1868, REMAINING IN PLACE.

- 10" = BURIED PVC PIPELINE AND DIAMETER
- = TAX LOT BOUNDARY

I, ROBERT E. BAXTER, CERTIFIED WATER RIGHT EXAMINER IN THE STATE OF OREGON, HEREBY CERTIFY THAT THIS WATER RIGHT SURVEY MAP WAS PREPARED BY ME.

THE PREPARATION OF THIS MAP IS FOR THE PURPOSE OF IDENTIFYING THE LOCATION OF THE WATER RIGHT ONLY AND HAS NO INTENT TO PROVIDE DIMENSIONS OR LOCATIONS OF PROPERTY OWNERSHIP LINES.

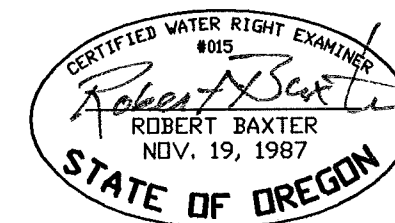

PREPARED BY
BAXTER LAND SURVEYING, INC.
20370 EMPIRE AVE. SUITE C3
BEND, ORE. 97701 (541) 382-1962

**WATER RIGHT TRANSFER APPLICATION MAP
FOR
MILL CREEK LAND, LLC**

PREPARED FOR: MILL CREEK LAND, LLC
7900 NE MILL CREEK ROAD
PRINEVILLE, OREGON 97754
SCALE: 1" = 1320'
DATE: 4/9/12

T011465