

WATER RIGHT CLAIM OF BENEFICIAL USE MAP

RECEIVED

MAY 23 2007

WATER RESOURCES DEPT  
SALEM, OREGON

OCHOCO CREEK WATER RIGHT TRANSFER 7509

LOCATED IN  
SECTION 35, T. 14 S., R. 17 E., W.M.  
CROOK COUNTY, OREGON

ORIGINAL CERTIFICATE NO. 602  
SUPERSEDED BY CERTIFICATE NO. 55564  
ORIGINAL P.O.D. SOUTH 450 FT. AND WEST 570 FT.  
FROM THE N.E. CORNER OF THE SE 1/4, NW 1/4, SEC. 36

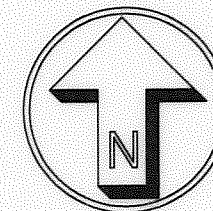

SCALE: 1" = 1320'

 = OCHOCO CREEK WATER RIGHT  
FINAL LOCATION

MARK COPELAND = 14.8 AC.  
DENNIS DICE = 25.2 AC.

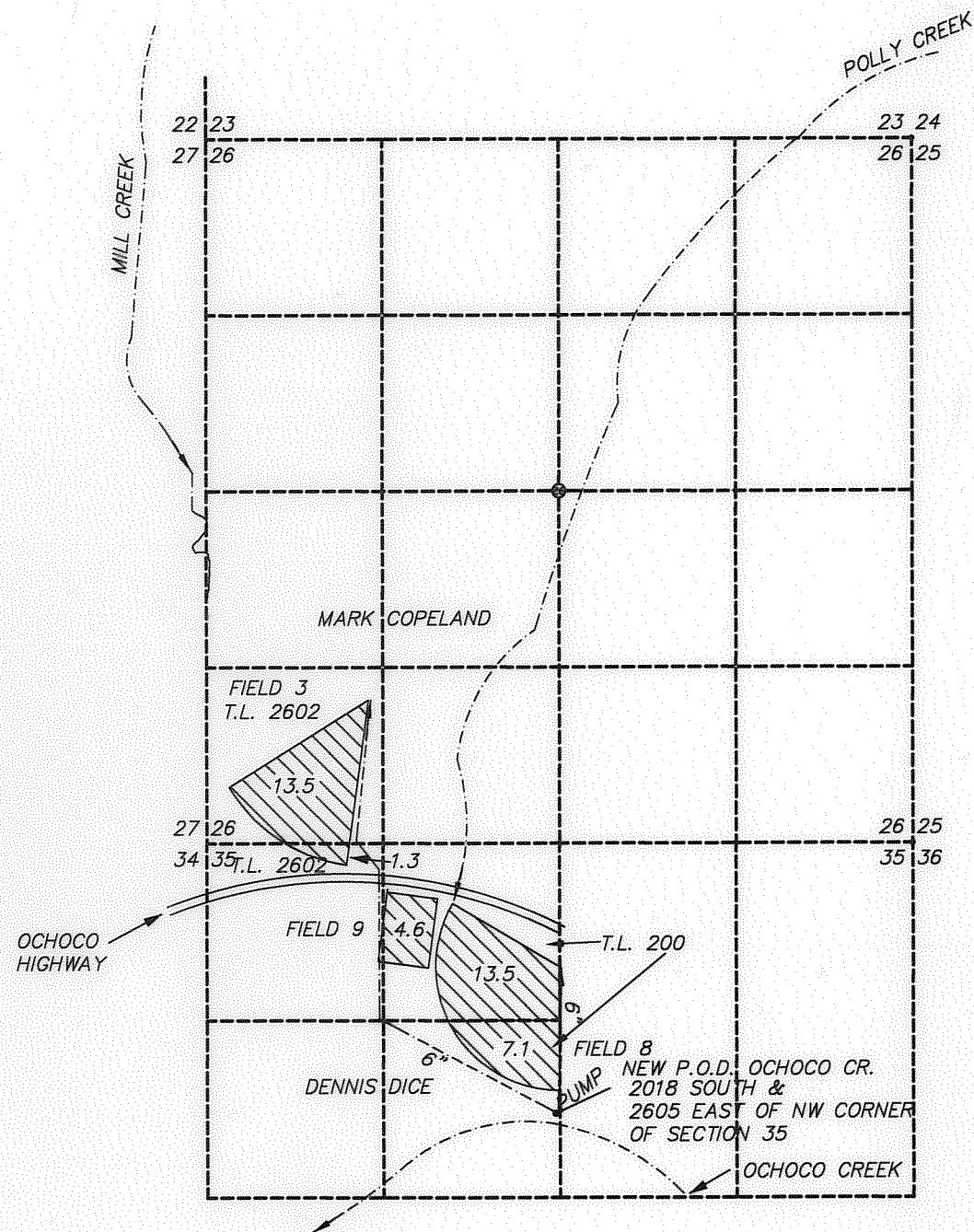

COBU MAP # 0264

2 of 2

I, ROBERT E. BAXTER, CERTIFIED WATER RIGHT EXAMINER  
IN THE STATE OF OREGON, HEREBY CERTIFY THAT THIS  
WATER RIGHT SURVEY MAP WAS PREPARED BY ME.

THE PREPARATION OF THIS MAP IS FOR THE PURPOSE  
OF IDENTIFYING THE LOCATION OF THE WATER RIGHT  
ONLY AND HAS NO INTENT TO PROVIDE DIMENSIONS OR  
LOCATIONS OF PROPERTY OWNERSHIP LINES.

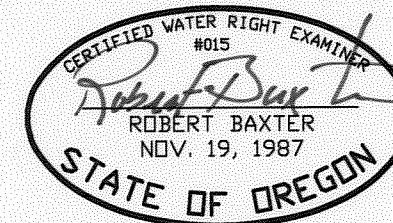

PREPARED BY  
BAXTER LAND SURVEYING, INC.  
20370 EMPIRE AVE. SUITE C3  
BEND, ORE. 97701 (541) 382-1962

CLAIM OF BENEFICIAL USE MAP  
FOR  
MILL CREEK LAND, LLC & DENNIS DICE

PREPARED FOR: MILL CREEK LAND, LLC  
7900 NE MILL CREEK ROAD  
PRINEVILLE, OREGON 97754  
SCALE: 1" = 1320'  
DATE: 5/21/07

SHEET 2 OF 2

6020