

# CLAIM OF BENEFICIAL USE

## TRANSFER T-9654

IN THE NAME OF: ANTONIO CRUZ MENA

TOWNSHIP 38 SOUTH, RANGE 3 WEST, W.M.

JACKSON COUNTY, OREGON

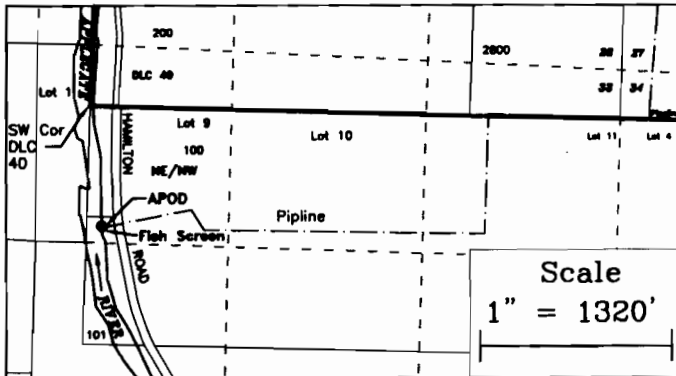
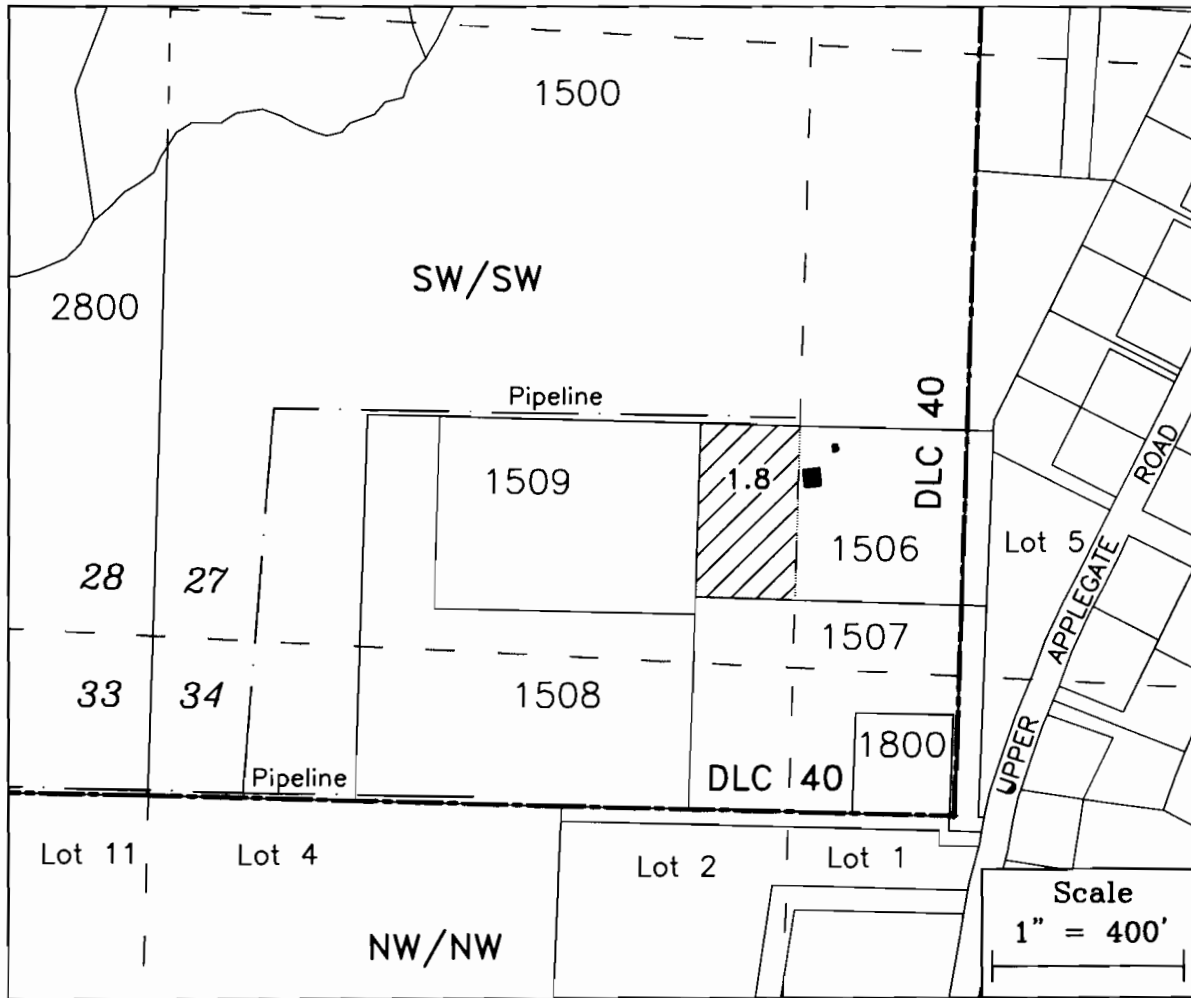

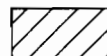
 Place of Use 1.80 Acres - Irrigation

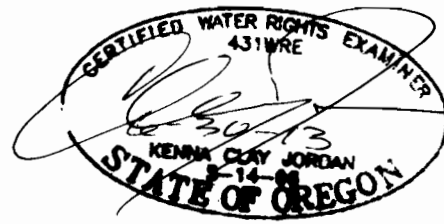

This map is not intended to provide legal dimensions or locations of property ownership lines

Base map - Jackson County GIS & Survey map CS-7719 over 2005 FSA & 2010 Google aerial photo overlay for assumed best fit

Revised 1-25-13 kcj

**JORDAN ENGINEERING**  
460 JORDAN LANE  
ROSEBURG, OR 97471  
(541) 673-1931

Drawn 1/30/2013 n.e.d.  
Revised 3/30/2013 n.e.d.  
Revised 4/08/2013 kcj

**ADDITIONAL POINT OF DIVERSION**  
APOD - NE/NW, Lot 9, 820 feet South & 110 feet East from the SW corner of DLC 40, Section 33 Township 38S Range 3W, WM

Existing POD (of record) - NW/NW, Section 13, Township 39 South, Range 3 West, W.M., 930 feet South & 10 feet East from the NW corner of Section 13