

TAX LOT No. 18-45D-1801 & 1900
 SEC. 23, T.18S., R.45E., W.M.

DISCLAIMER

I, ALBERT GASCHLER, HEREBY CERTIFY: THAT THIS MAP WAS MADE TO BE A PART OF THE APPLICATION FOR A FINAL PROOF OF APPLICATION No. G-11815. SECTIONAL LINES SHOWN ARE APPROXIMATE AND THIS MAP IS NOT INTENDED FOR ANY OTHER USE AND DOES NOT GUARANTEE LAND OWNERSHIP.

RECEIVED

SEP 27 1993

WATER RESOURCES DEPT.
 SALEM, OREGON

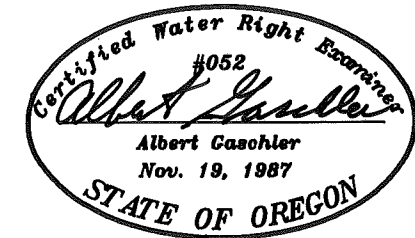

CERTIFICATE EXPIRES : 12-31-93

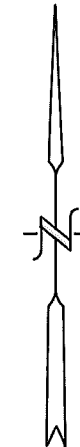

SCALE: 1" = 400'

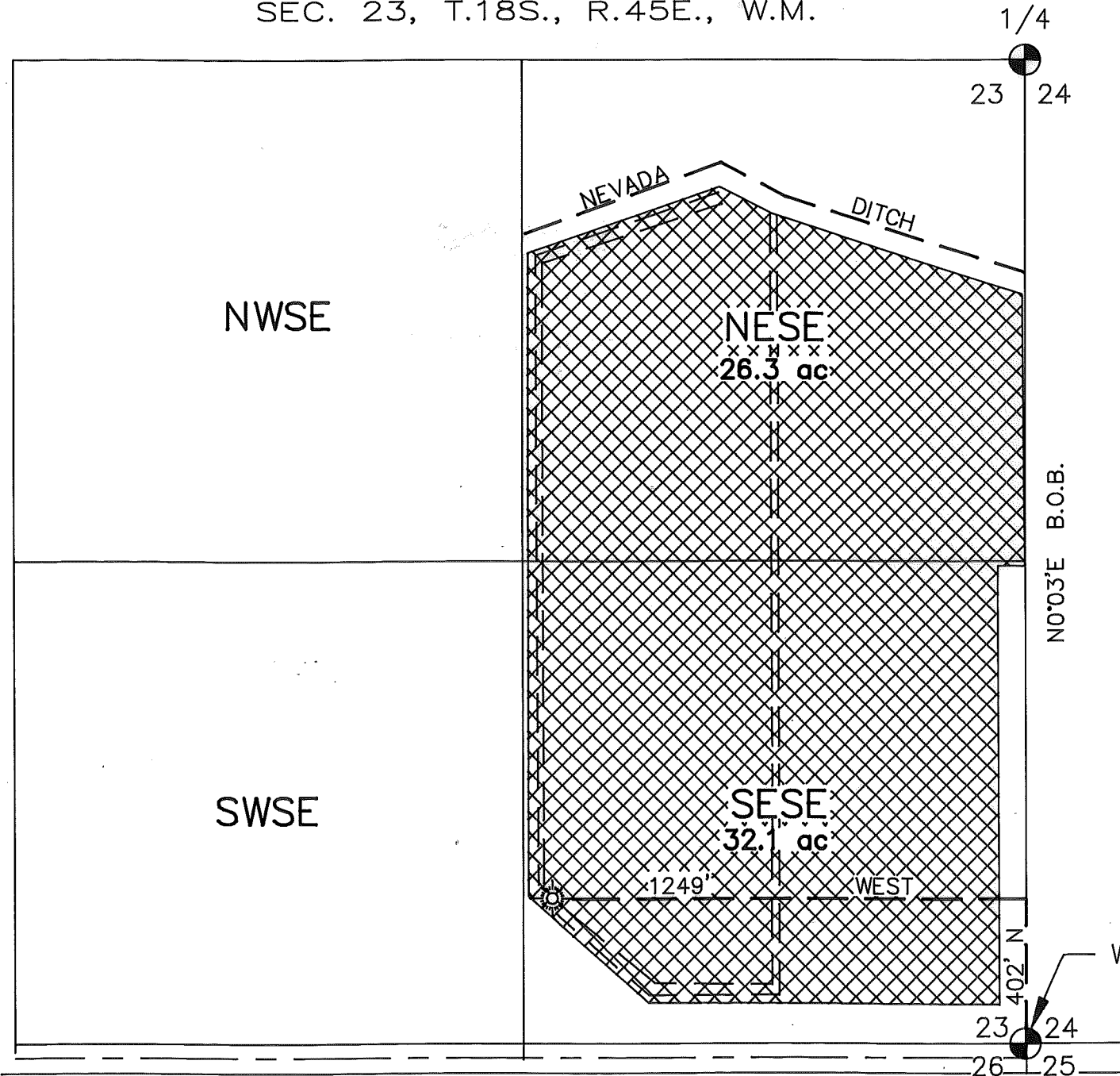

APPLICATION No.: G-11815
 PERMIT No.:
 EXISTING PERMITS : PRIMARY, No. 4303

LEGEND

- GOVERNMENT CORNER
- WELL
- EARTH DITCH
- EXIST. WATER RIGHT
- SUPPLEMENTAL RIGHT

U.S. HWY. 20 - 26

FINAL PROOF

WATER RIGHTS EXAMINERS MAP

FOR : KIRT ADAMS

GASCHLER & CUMMINGS

CIVIL ENGINEERING - LAND SURVEYING - WATER RIGHTS
 P.O. BOX 412 / 786 SUNSET DR., 889-2101, ONTARIO, OREGON

CHECKED BY: AJG	DRAWN BY: BOB JR.	APPROVED BY: AJG
DATE: 9-20-93	DRAWING No. W07293-A424	REVISED:
SHEET 1 OF 3	JOB No. WO-7293	BK. PG.